EN

Digitized by the Internet Archive
in 2011 with funding from
E-Yearbook.com

http://www.archive.org/details/breezeannual1930wash

The
BREEZE
ANNUAL
1930

ALLEN COUNTY PUBLIC LIBRARY
3 1833 01882 0784

GC
977.402
AL14WG,
1930

Raymond Marshall

1930

COPYRIGHTED
1930

NOBLE O. MOORE
Editor in Chief

DONALD E. HUMPHREY
Business Manager

THE BREEZE 1930

PUBLISHED BY
THE STUDENTS OF
WASHINGTON GARDNER HIGH SCHOOL
ALBION, MICH.

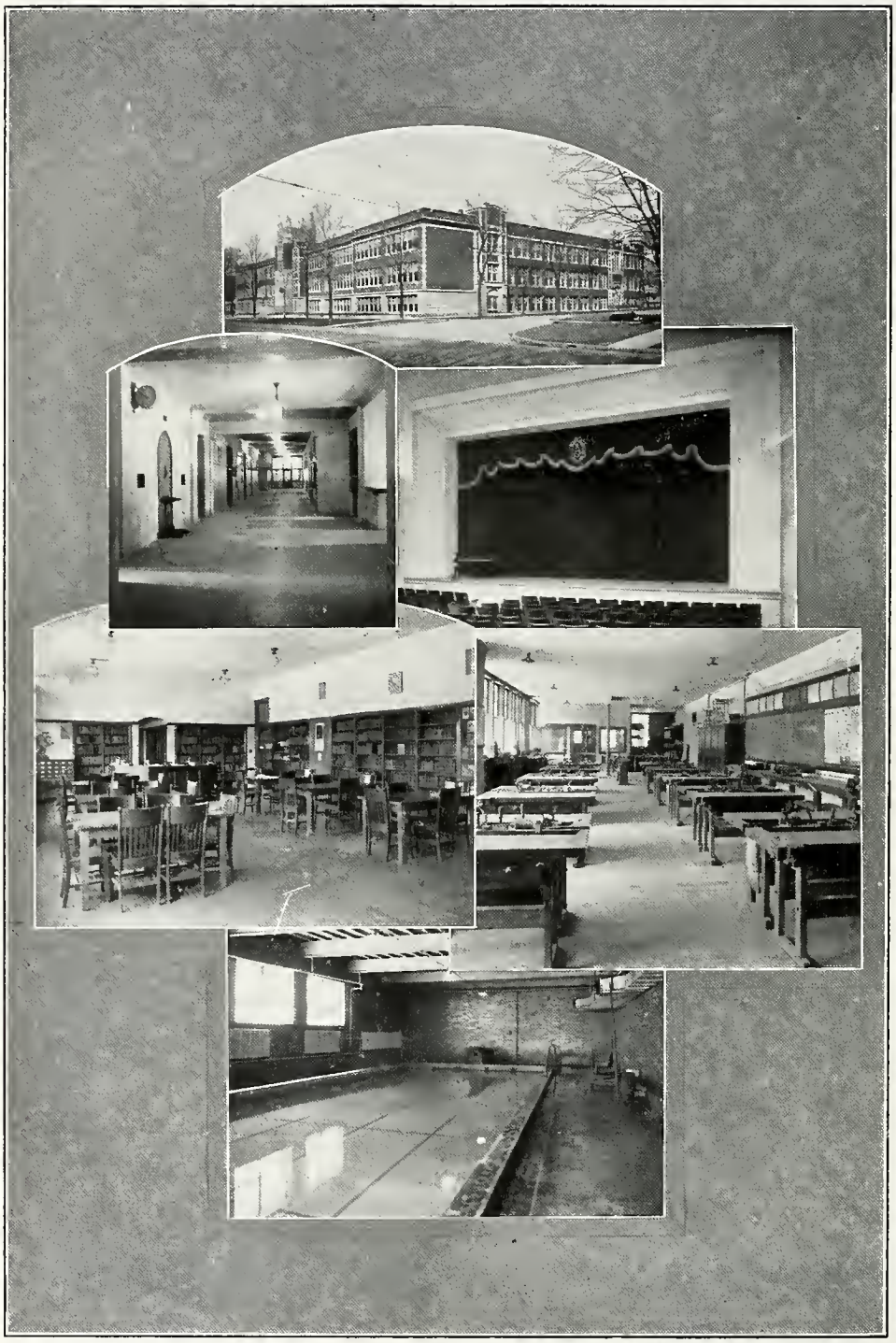

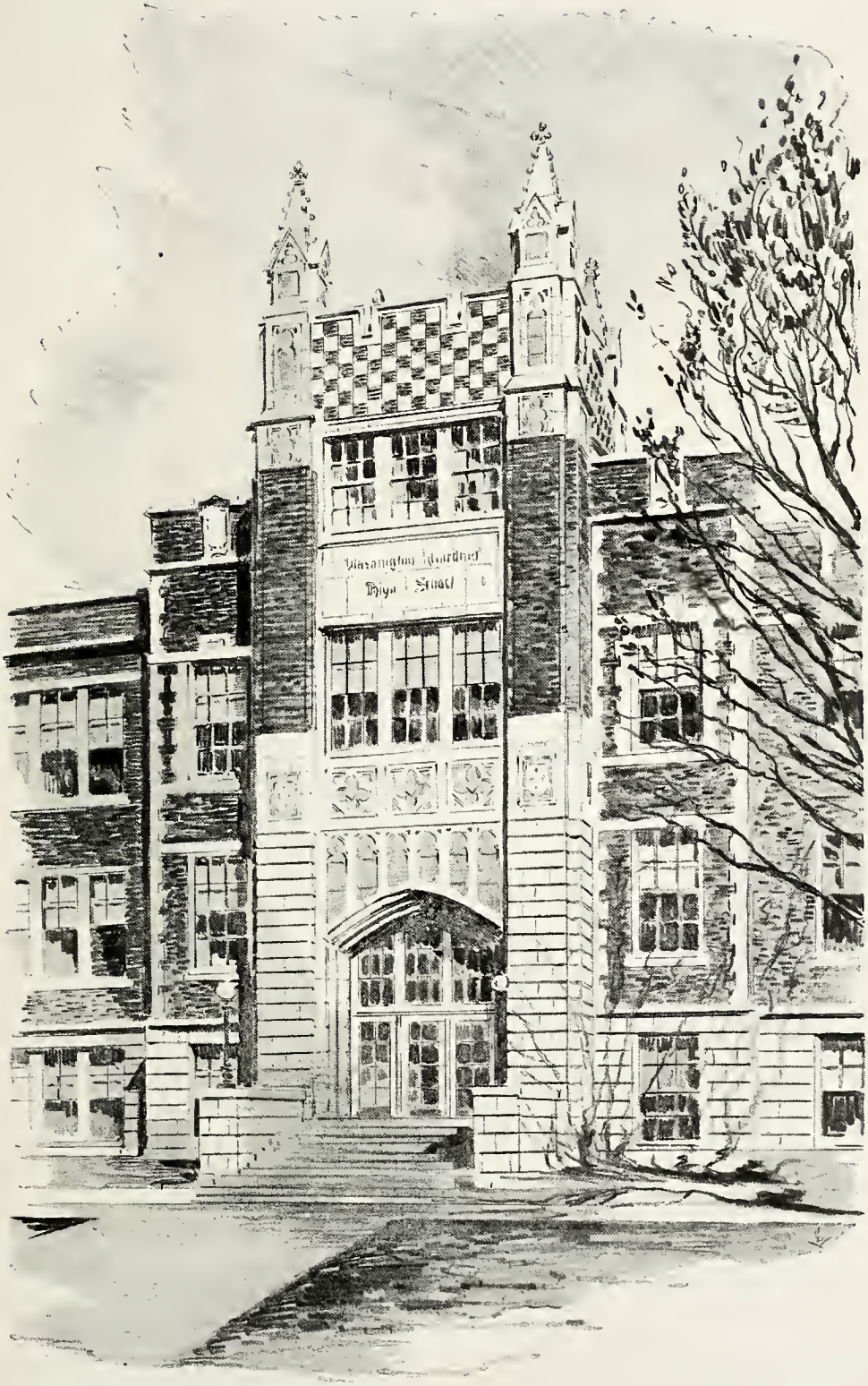
Warrington Boarding
High Street

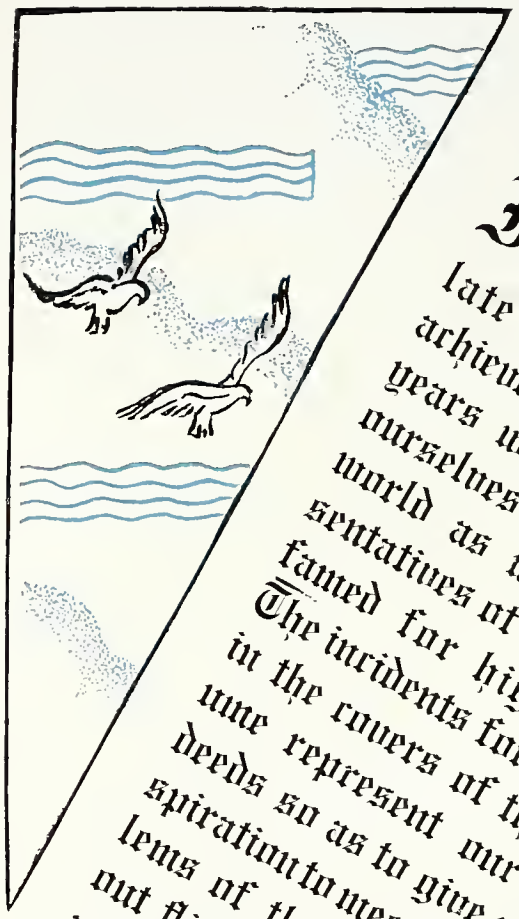

Foreword

It is fitting that the Class of 1930 tabulate in book form its achievements. For four years we have prepared ourselves to go into the world as worthy representatives of a school fashioned for high ideals. The incidents found within the covers of this volume represent our past deeds so as to give us inspiration to meet the problems of the future without flinching. If we but achieve this purpose, the effort set forth here will more than be repaid.

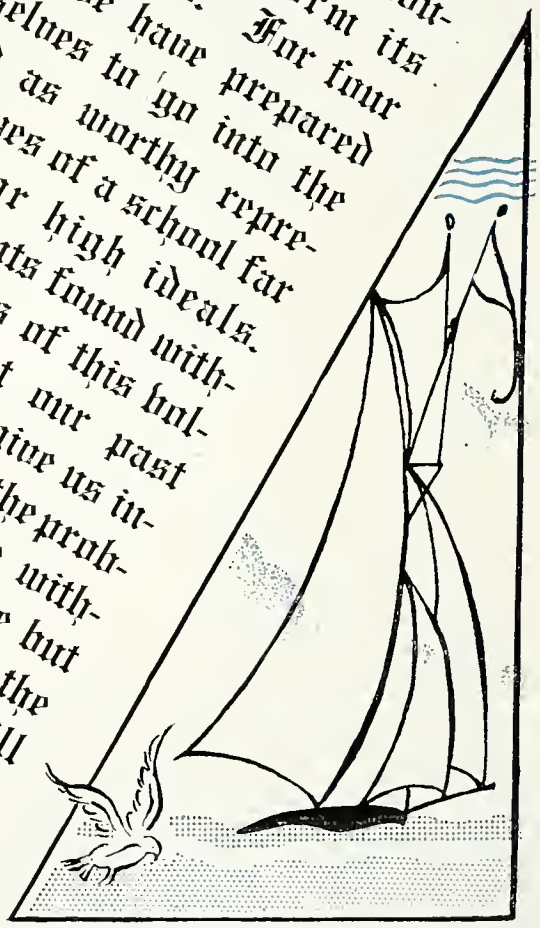

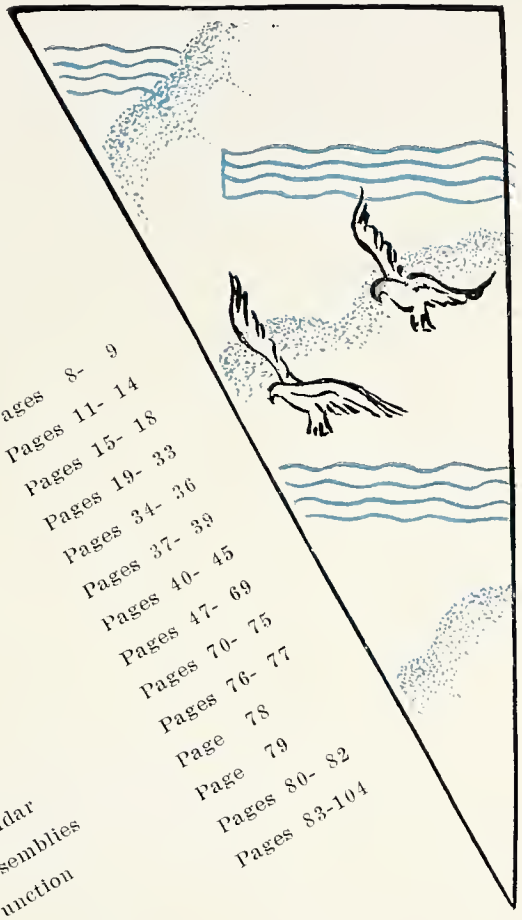

Contents

Dedication	Pages 8- 9
Administration	Pages 11- 14
Faculty	Pages 15- 18
Seniors	Pages 19- 33
Juniors	Pages 34- 36
Sophomores	Pages 37- 39
Junior High	Pages 40- 45
Activities	Pages 47- 69
Athletics	Pages 70- 75
School Calendar	Pages 76- 77
Special Assemblies	Page 78
Social Function	Page 79
Jokes	Pages 80- 82
Business Directory	Pages 83-104

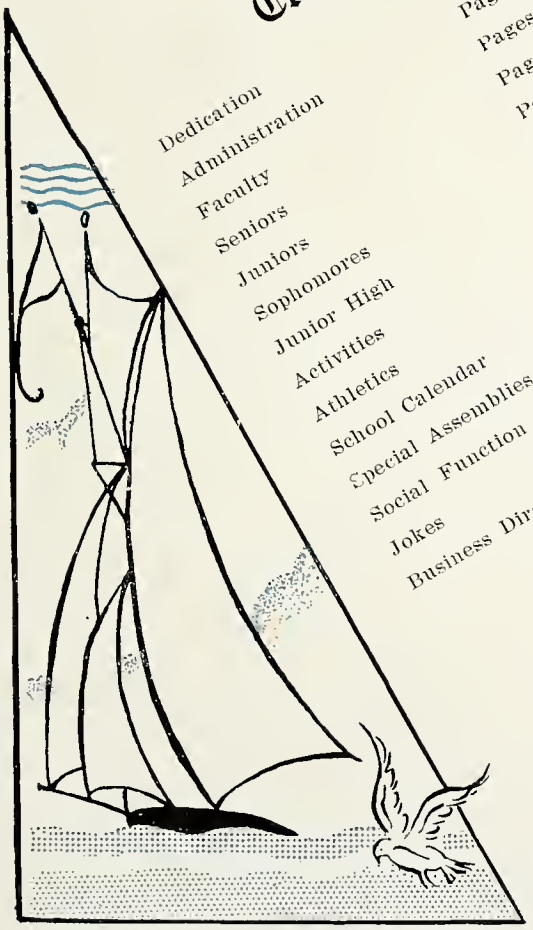

Dedication

To one who has given to us so unselfishly his time and patience in order that we might achieve our purposes, do we, the Class of 1930, dedicate this volume. In Harold Beadle we have found a friend worthy of the highest honor we can bestow.

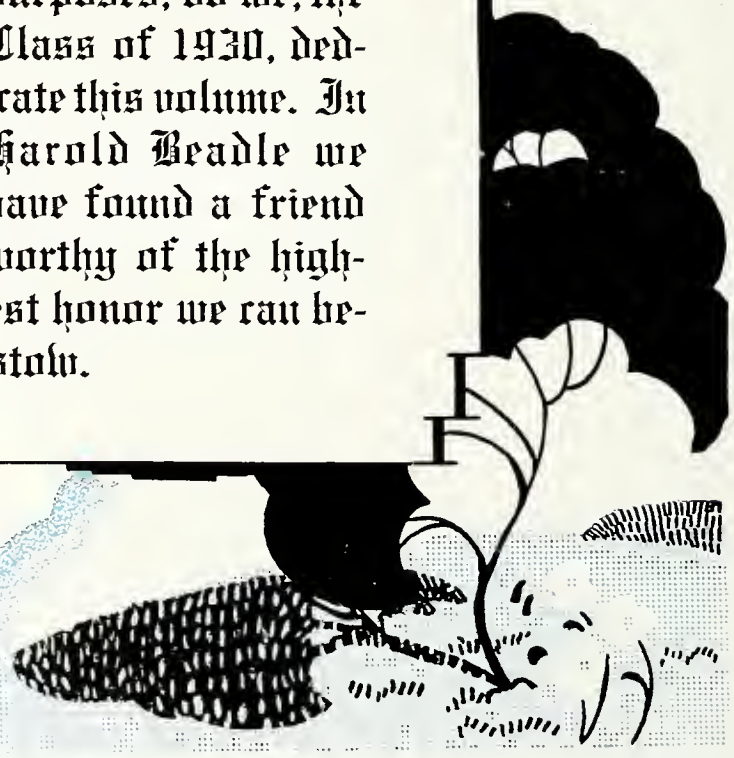

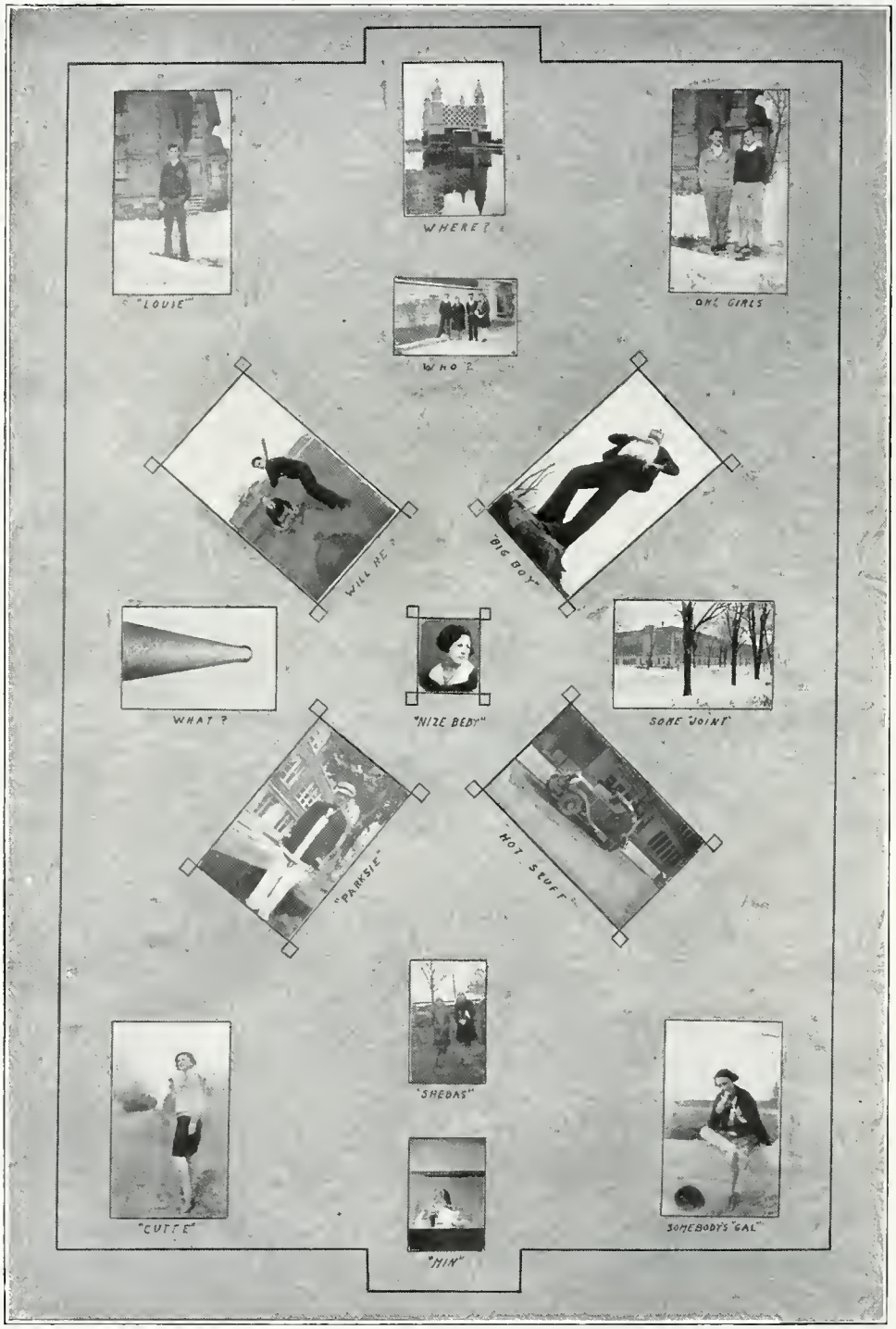
"LOUIE"
WHERE?
ONE GIRLS
WHO?
WILL HE?
"BIG BOY"
WHAT?
"NIZE BEDY"
SOME "JOINT"
"PARKSIE"
HOT STUFF
"SHEBAS"
"CUTTE"
SOMEBODY'S "GAL"
"MIN"

ADMINISTRATION

Top Row, Left to Right: Alven Dice, Mrs. Margaret White, Mrs. Frank Sebastian, C. E. Marsh.
Bottom Row, Left to Right: Dr. W. L. Neil, A. F. Cooper.

Board of Education

President .....Alvin Dice
Vice President .....C. E. Marsh
Secretary .....Mrs. Margaret White
Treasurer .....Mrs. Karl Miller

The Board of Education in their official capacity act as the legislative body for the Public Schools. On the first and third Wednesday of each month they meet for regular board meetings. At this time they audit bills, pass general judgment, and approve or disapprove upon the practices of the school as reported by the superintendent. They also set up and determine policies of procedure to guide the superintendent in the administration of the schools.

The immense amount of responsibility which these people so ably carry and the wise and discreet judgment which they have displayed are highly commendable. The yearly fund of approximately $180,000.00 is judiciously apportioned among the various departments for which it must serve.

Much credit is due these people who work so unselfishly for the betterment of our Public Schools.

Mr. Harrington

Superintendent

All honor to him who has shown us the way to achieve our high ideals and has placed our school in the highest ranks.

Mr. Harton

Principal

Unceasing in his efforts to do what is best for one and all, Mr. Harton rightfully deserves our admiration and respect.

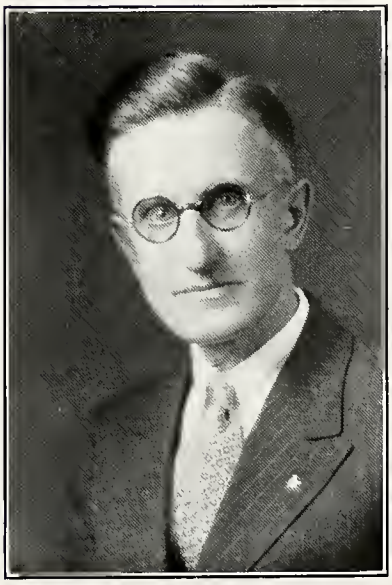

Miss Pratt

Assistant Principal and
Girls' Advisor

A friendly advisor who does her utmost for everybody.

Miss Spear

Junior High Principal

A kind and helpful guide who teaches by example.

Zoe Davis are you entirely fried by now?

Faculty

Miss Elaine Abbott
English
A. B. Albion College
Albion, Michigan

Miss May Burkitt
Geography
Western State Teachers College
Kalamazoo, Michigan

Miss Madge Cornwell
Life Certicate
Michigan State Normal
Ypsilanti, Michigan

Miss Pauline Baskevich
Office
Albion High School
Albion School of Business
Ferris Institute
Big Rapids, Michigan

Miss Gladys Burgdorf
Home Economics
Central State Normal
Mt. Pleasant, Michigan

Miss Genevieve Caton
Physical Education
B. S. Battle Creek College
Battle Creek Michigan

Mr. S. B. Chapel
Arithmetic
Western State Normal
Kalamazoo, Michigan

Miss Zoë Davis
Librarian
A. B. University of Mich.
Ann Arbor, Michigan

Mrs. Donald Church
Life Certificate
Michigan State Normal
Ypsilanti, Michigan

Mr. Ernest Cutting
Shop
Western State Normal
Kalamazoo, Michigan

Faculty

Mrs. Violet Dorland
B. S.; and B. S. in Education
Central Missouri State Teachers College
Warrensburg, Missouri

Miss Roberta Foote
School Nurse
R. N. University of Mich. Hospital School
A. B. Albion College, Albion, Michigan

Mr. Arthur C. Hawes
Shop
Western State Normal
Kalamazoo, Michigan

Miss Iva Fleming
History, English
Michigan State Normal
Ypsilanti, Michigan

Miss Dorothy Graves
English
A. B. University of Mich.
Ann Arbor, Michigan

Miss Emily Herkimer
Home Economics
B. S. Michigan State College
Lansing, Michigan

Mrs. Carrie Howlett
English, Latin
A. B. Albion College
Albion, Michigan

Miss Minnie Krotzer
Mathematics
A. B. Kalamazoo College
Kalamazoo, Michigan

Mrs. Olga M. Hicks
French, Spanish
A. B. Albion College
Albion, Michigan

Miss Marjory Hittle
English
A. B. University of Mich.
Ann Arbor, Michigan

Faculty

Mrs. LaMon West Rigdon
Commercial
Balls State College
Muncie, Indiana
I. U. Bloomington,
Indiana

Miss Mary Shea
Commercial
Michigan State Normal
Ypsilanti, Michigan

Miss Pearl Stephens
Arithmetic
Western State Teachers
College
Kalamaoo, Michigan

Miss Sybil Robinson
Art
Art Department, Albion
College
Art Institute, Chicago,
Illinois

Miss Margnerite Shilling
Mathematics
B. S. Hillsdale College
Hillsdale, Michigan

Mrs. Inez Tyler
Study Hall, Algebra,
Geometry
A. B. Hillsdale College
Hillsdale, Michigan

Mr. Howard Walter
Science
B. S. Michigan State
College
East Lansing, Michigan

Mr. Morris Martin
Office
B. C. S. Albion College
Albion, Michigan

Mr. Garver Wolcott
A. B. Michigan State
Normal
Ypsilanti, Michigan

Miss Marjorie Woodburne
Civics, English
A. B. Oberlin College
Oberlin, Ohio

Faculty

Miss Doris Reynolds
History
A. B. Kalamazoo College
Kalamazoo, Michigan

Miss Harriet F. Way
English
A. B. Albion College
Albion, Michigan

Mr. S. Norman Park
Music
A. B. Oberlin College
Oberlin, Ohio

Mr. Harold Beadle
A. B. Kalamaoo College
Kalamaoo, Michigan

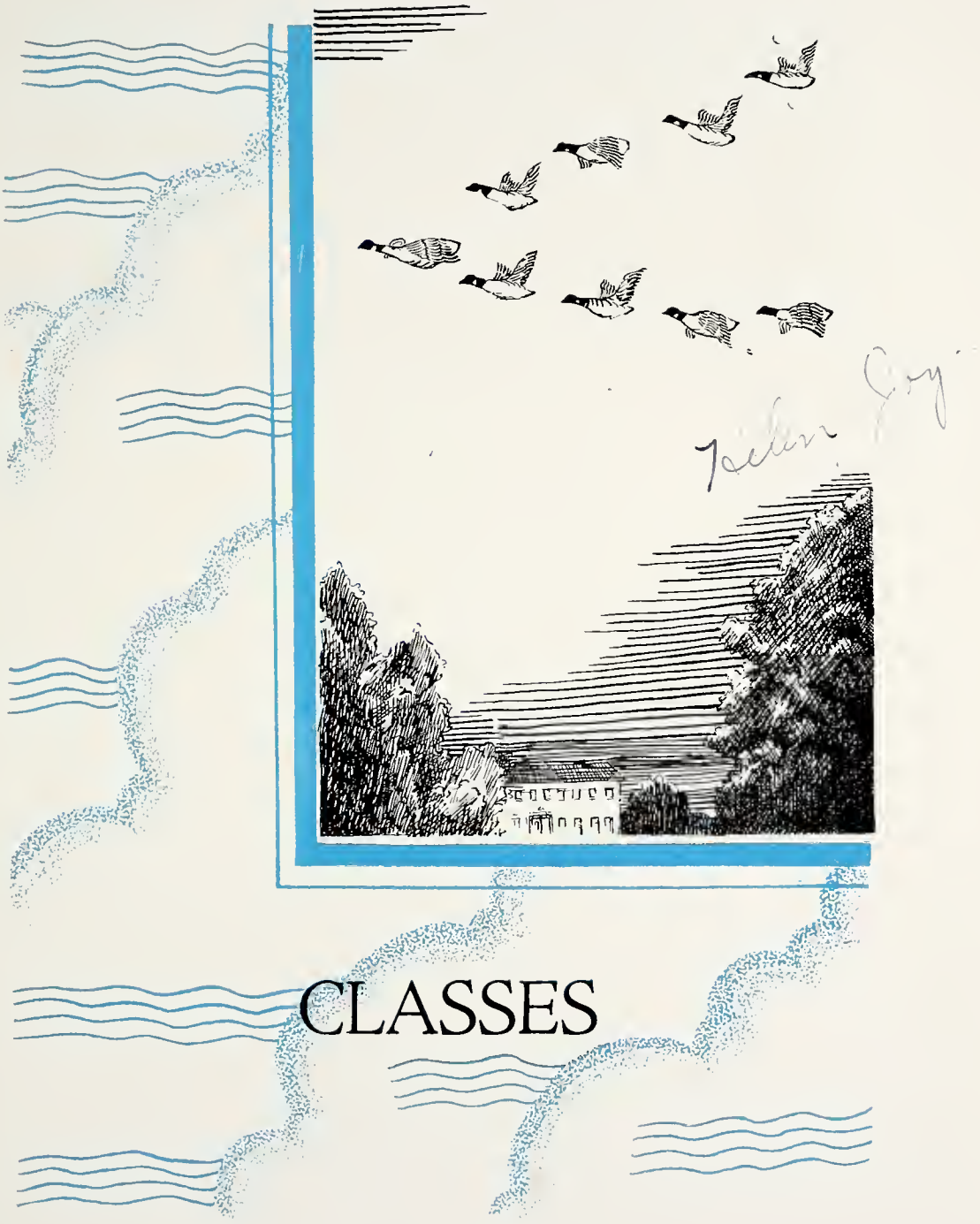

CLASSES

H. Dean H. Cooper S. Morgan H. Bormann

CLASS MOTTO

"After the battle the reward."

CLASS FLOWER

Yellow Rose

CLASS COLORS

Purple and Gold

SENIOR CLASS OFFICERS

President .....Howard Dean
Vice-president .....Helen Cooper
Secretary .....Sylvia Morgan
Treasurer .....Henry Bormann

LEON AREY

"The first on the list,
Leon Arey
Is busy but sometimes
contrary."

Glee Club 2-4
Mixed Chorus 2-4
French Club 3-4
Class Secretary 3
Student Council,
Vice Pres.
Hi-Y—Treas. 4
Honor Banquet 2-3-4
Class Basketball 1-2-3-4
Honor Roll
Operetta 4
Junior Ex. Bus. Mgr.
Honor Society

MARJORIE L. BARRY

"This black haired
Marjorie Barry
Her share of life's burd
ens will carry."

French Club
Honor Roll
Honor Banquet 2-3-4
Girls' League

MARTHA BATTIN

"This sturdy, red haired
Martha B.
Has a smile that's warm
hearted and free."

Houghton Lake High 1
Glee Club
Mixed Chorus
Girls' League
Operetta

DOROTHY BIGGS

"And now see Miss
Dorothy Biggs
Who in classes, gets
right down and digs."

Honor Roll
Girls' League
Girls' Basketball 1-2

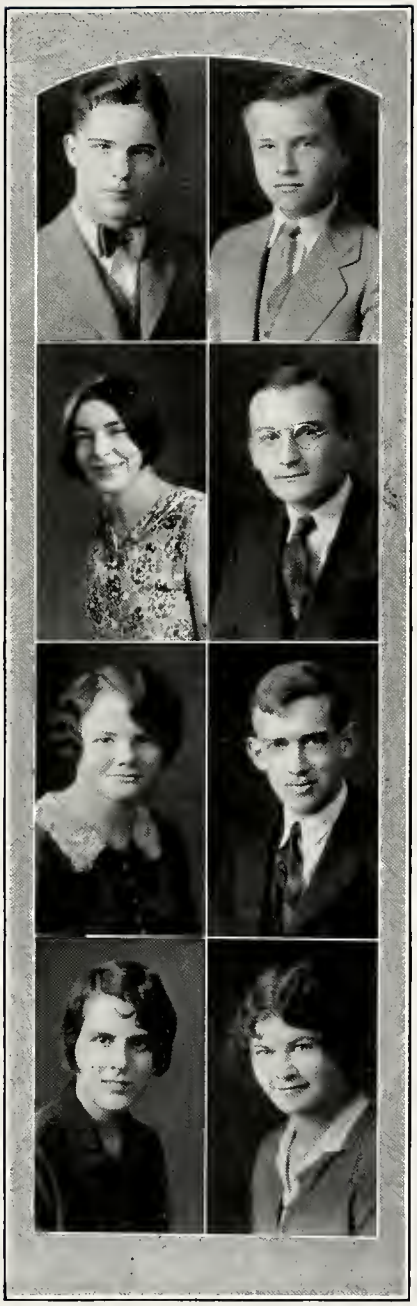

EVERETT CLEVELAND

"Everett Cleveland, is
young and O my!
While in school how
much mischief he'd try."

Class Basketball 3-4
Operetta 4
Glee Club 4
Mixed Chorus 4
Band 1-2-3-4
Orchestra 4
Hi-Y 4

Everett Cleveland

HENRY BORMANN

"Henry Bormann can speak
French and act,
Win honors and laugh,
that's a fact."

Debating 4
Treasurer 4
Honor Society
Honor Banquet
Honor Roll
Junior Ex.
French Club—Pres. 4
Presentation of
Memorial
Operetta 3-4

MAX BUSHONG

"This tall light haired
fellow named Max
Some mechanical task
now attacks."

Class Basketball 1-2-3
Baseball 3

EMMA CARTY

"This is quiet, demure
Emma Carty
Whose friendship is last-
ing and hearty."

French Club 3-4
Girls' Club 2-3-4
Honor Roll

ALICE CHICKERING

"Alice Chickering is happy we know,
When she's not had a fight with her beau."

Girls' League
Home Economics Club
Operetta 4
Mixed Chorus 4
Girls' Glee Club 4

IRENE CLARK

"In the hall as she strolls, calm Irene
With Jonny can often be seen."

French Club 3-4
Girls' League
Honor Roll

ZADA CLARK

"This quiet young girl, Zada Clark,
Will in musical lines make her mark."

Glee Club 2-3-4
Mixed Chorus 2-3-4
Operetta 2-3-4
Girls' League
Orchestra 1-2-3-4
Choral Club 4
Honor Banquet 3
Honor Roll

DONALD COOPER

"Many offices Donald has had
But he's made for a free farmer lad."

French Club
Hi-Y Club
National Honor Society
Orchestra
Student Council 1-2
Honor Banquet 2-3-4
Honor Roll
Breeze Staff—
Adv. Manager
Toast at Banquet 3

HELEN COOPER

"With a serious mind Helen's gentle and kind."

Vice President 4
National Honor Society
Student Council 1-2-3
Sec.-Treas. 3
Home Economics Club 3-4
Mixed Chorus
Executive Board 2
Class Essay
Honor Roll
Honor Banquet 4
Girls' League

AGNES CREPS

"In the office world Agnes will shine
From the practice she's had in that line."

National Honor Society
Class Prophecy
Honor Roll 1-2-3-4
Honor Banquet 2-3-4
Junior Ex.
Breeze Play 4
Thespian Club
Senior Hi Student Council 3-4—Sec. and Treas. 4
Girls' League
Inter-class Basketball 1-2

OZRA DENSMORE

"Here's the coach's first-aid, Ozro Densmore,
There's no one on whom he depends more."

Operetta 4
Glee Club 4
Mixed Chorus 4
Hi-Y Club 3-4
Football 2-3-4—Capt.
Inter-class Basketball
Honor Banquet 3
Interclass Baseball

MILDRED DAUS

"This peppy Miss Daus
Leads the cheers and applause."

Moundsville, W. Va. 1
Superior, Wis. 2
Northwestern, Detroit 3
Cheer Leader 4
Girls' League 4

HOWARD DEAN

"He's one president, fine
Howard Dean
Who in fistic affrays has
been seen."

Presidents Address 4
Class President 2-3-4
Vice-President 1
Junior Ex.
Student Council 3
Sargent at Arms 3
Interclass Basketball
1-2-3
Coach of Soph. Class
Basketball team 4
Football 2-3
Football Manager 4
Honor Banquet 2-3-4

FRANK DECKER

"This student whose first
name is Frank
Is a basketball man of
first rank."

Athletic Board—Pres.
Honor Banquet
Basketball 3-4
Baseball 3
Class Basketball 1-2
Executive Board 3-4
Class Indoor

RUSSEL DESY

"This wide awake youth
Russel Desy
In mischief has never
seemed lazy."

Interclass Baseball

DOROTHY DODD

"You see here Miss Dorothy
Dodd
Who as teacher will soon
wield the rod."

Operetta 4
Glee Club 4
Mixed Chorus 4
French Club 3-4
Girls' League
Thespian Club 4
Breeze Play 4
Basketball 2-4
Honor Roll
Girls' A. Club 4

ANNA DUBINA

"A student most earnest is
she
In an office a treasure
she'll be."

Home Economics Club 4
Glee Club 3-4
Mixed Chorus 3-4
Operetta 3-4
Girls' A Club 3-4,
Vice Pres.
Basketball 2-3-4—Capt.
4
Volley Ball 2-3
Girls' League

MARY FALL

"Mary Florence, good na-
tured and true
As a nurse all her duty
will do."

Breeze Staff—
Ass't Literary Editor
Home Economics Club
Operetta 3
Mixed Chorus 3
Girls' Club

SALLY FALL

"This popular girl, Sally
Fall
As a worker will equal
them all."

Sr. Hi. Student Council
4
Jr. Hi. Student Council
1
Operetta 2
Class Treas. 1
Mixed Chorus 2-3
Home Economics Club
Class Will

MINARD FARLEY

"This genial debater
named Farley
Aims to furnish us apples
and barley."

Vice President 3
Student Council 1-2-3-4
President of Student
Council 4
Junior Ex.
Breeze Play 4
Debate 4
Hi-Y Club
Thespian Club
Honor Society
Class History
Honor Roll
Toast at Banquet 2

MAYNARD FLEMING

"This fellow is tall Maynard Fleming
Whom we know there is no one condemning."

Student Council 1-2-3-4
Operetta 2-3-4
Honor Society—Pres. 4
French Club 3-4
Hi-Y 3-4—Pres. 3
Glee Club 1-2-3-4
Mixed Chorus 2-4
Football 4
Class Treasurer 3
Junior Ex.
Honor Banquet 3-4
Choral Club 4

DEAN FOLSOM

"A speaker of force is Dean Folsom
Whose spirit is kindly and wholesome."

Hillsdale High 1-2-3
Hi-Y
Honor Roll
Track
Class Basketball
Debate
Honor Banquet

MADELINE GALE

"See Madeline play in the band
Or in orchestra lending a hand."

Band 1-2-3-4
Orchestra 3-4
Honor Banquet
Girls' League
Operetta

JAMES GILBERT

"Often pleased with his playing the flute
Our most travelled scout we salute."

Honor Society
French Club—Pres. 4
Band 2-3-4
Orchestra 2-3-4
Honor Roll
Honor Banquet
Class Song

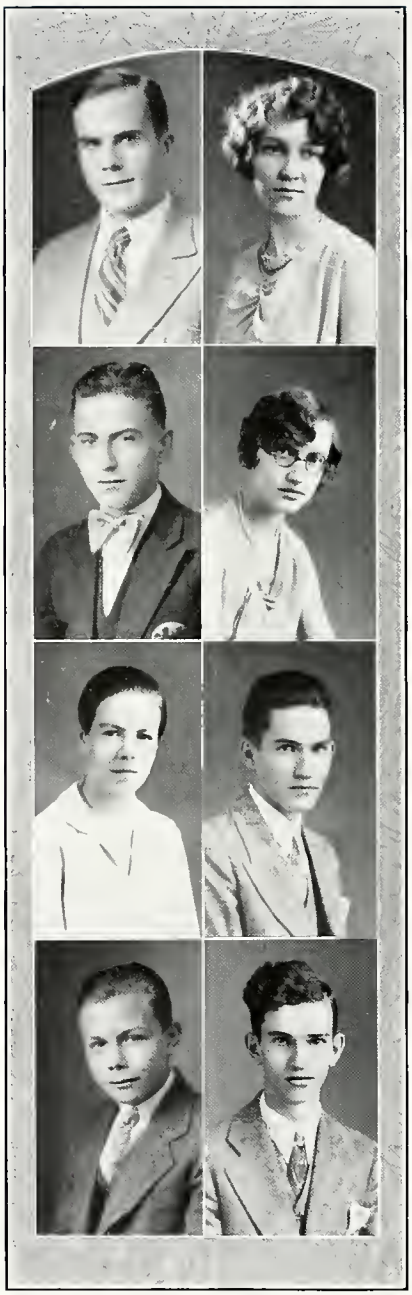

GLADYS GOLL

"The actress with charms for us all
Is the fuzzy haired blond, Gladys Goll."

Breeze Staff 3-4
Thespian Club 3-4—Sec. Treas. 4
Honor Banquet 3-4
Honor Roll 3-4
Girls' League
Junior Ex.
Breeze Play 3-4
Operetta 2
Mixed Chorus 2
Executive Board 3

THURZA GORDON

"This quiet and low voiced young maid
Of the world and her shadow is afraid."

Home Economic Club
Girls' League

GAIL GRIFFIN

"Gail Griffin, the quiet young man
In his Ford takes his friends when he can."

Honor Banquet 2-3
Honor Roll
Interclass Basketball 2-3

LOUIS GRIFFIN

"Our slimmest and tallest, this boy
From his studies derives his chief joy."

Interclass Basketball
Honor Roll
French Club

WILLIAM HAESKE

"A boy somewhat solemn is he
But through life he most faithful will be."

Honor Banquet 2-3-4
Class Basketball 4
Indoor Baseball 4

Wm Haeske

DOROTHY HALE

"A student with honors, Miss Hale,
At dangers and work will ne'er quail."

French Club
Junior Ex.
Girls' League
Honor Roll
Honor Banquet 2-3-4

HELEN HARROD

"Helen Harrod can play with such skill
That our spirits with music she'll fill."

Student Council 2
Girls' League
Choral Club 4
Glee Club 4
Mixed Chorus 4
Home Economics Club—Pres. 3-4
Operetta 4
Class Song 4
Honor Roll
Grade operetta, pianist
Honor Society
Honor Banquet 4

WALTER HARD

"This worker sincere, Walter Hard,
Gets many good marks on his card."

Athletic Board—Vice Pres.
Honor Banquet 3
Honor Roll
Band 1-2-3
French Club

LYLE HARRIER

"Lyle Harrier's job as a clerk
Makes it known that he's willing to work."

French Club

RUSSEL HENSHAW

"In orations he merits our praise;
On the farm many crops does he raise."

Glee Club
Mixed Chorus 2-3-4
Hi-Y
Operetta 2-3
Class Poem
Interclass Debate

DONALD HUMPHREY

"Donald's rushing to get out the Breeze
Important, as every one sees."

Bus. Mgr. Breeze
Class Vice Pres. 2
Class Will
Pres. Thespian Club
Executive Board 2-4
Breeze Play 3-4
Operetta 2
Junior Ex. 3
Band 1-2
Mixed Chorus 1-2
Glee Club 1-2
Honor Banquet

EMILINE HOLTZ

"In the opera Emiline Holtz
With her sweet voice our careless heart jolts."

Operetta 3-4
Mixed Chorus 3-4
Glee Club 3-4
Choral Club 3-4
French Club 3-4
Honor Society 3-4
Honor Roll
Honor Banquet 2-3-4
Girls' League
Executive Board 3
Vocal Solo Class Day

DOROTHY JAGGERS

"Her friends fondly nick-
name her 'Jiggers'
And in all kinds of school
sports she figures."

Operetta 3-4
Glee Club 3-4
Mixed Chorus 3-4
Girls' League 2-3-4
Thespian Club 4
Breeze Play 4
Honor Banquet 3
Class Basketball
1-2-3-4
Girls' "A" Club 3-4
President 4
Volley Ball 3-4
Choral Club 4

SOPHIA JACKSON

"Sophia Jackson works
hard and is cheerful;
Of tests and exams she's
not fearful."

French Club
"A" Club
Girls' League
Basketball 1-2-3-4
Volley Ball 2-3-4
Mixed Chorus 4
Glee Club 4
Operetta 4

ROBERTA JOHNSON

"In directing the athletic
work
No duties nor plans does
she shirk."

Class Prophecy
French Club
Girls' League
Athletic Chairman 4
Girls' "A" Club 3-4
Sec.-Treas. 4
Operetta 2-4
Mixed Chorus
Glee Club
Class Basketball 2-3-4
Capt. 3
Varsity Basketball 3-4
Capt. 4
Volley Ball

BERNARD KABEL

"To say that this youth,
Bernard Kable,
Gets good marks is surely
no fable."

French Club 3-4
Sec.-Treas. 4
Honor Banquet 3
Honor Roll
Inter-Class Indoor 4

DONNA KIMMER

"With a dignity quiet,
serene
She rules all she knows
like a queen."

French Club 4
Girls' League 2-3-4
Honor Roll

MARSHALL KEINATH

"In football he shineth
This bashful M. Keinath."

Entered A. H. S. Sept.
1928
Football 4
Honor Banquet 4
Class Indoor 4

ESTHER KNUTH

"Earnest seeker for
truth
Is this calm Esther
Knuth."

Salutatorian
Honor Roll
Honor Banquet 2-3-4
French Club
Vice-Pres. 4
Honor Society
Girls' League

WILLARD LAITY

"In football we see
Willard Leity,
And for Helen he furnish-
es gaity."

Class Prophecy
Breeze Staff
Track 4
Basketball 3-4
Football 4
Honor Banquet 2-3-4
Athletic Board

ELIZABETH LARDER

"Our youngest, Miss Larder
Words harder and harder."

Girls' "A" Club 4
Library Staff 3
Girls' League
Honor Roll
Basketball 2-4
Volleyball 4
Soccerball 2-3
Baseball 2-3

RANDALL LYSHER

"Randall Lysher has skill
as a printer
And in work he can show
he's a sprinter."

Thespian Club
Junior Ex.
Breeze Play 2-4
Class Will
Honor Roll
Interclass Baseball

Randall Lysher

THERESA LOCKWOOD

"Theresa can type with
great speed;
In the office she fills
every need."

Girls' League
Mixed Chorus
Glee Club
Concord High School
1-2

WILLIAM LUTZKE

"William Lutzke will
work with a will
And his place with
distinction he'll fill."

Interclass Basketball
2-3-4
Interclass Indoor 4
Honor Roll
Honor Banquet 4

ANGELINA MAGNOTTA

"Angelina Magnotta
Takes 'I can' as her
motto."

French Club 3-4
Executive Board 4
Interclass Debating 2-3
Breeze Play 4
Honor Roll
Girls' League
Honor Banquet 4
Thespian Club

MITCHELL MAKSIMCHUK

"From Russia he came in
his youth,
An American now in real
truth."

Class Basketball
Football 1-2-3
Honor Banquet 2-3

CHARLES MATHESON

"A musical genius is he
Who from worries seems
ne'er to be free."

Class President 1
Operetta 3-4
Mixed Chorus 3-4
Choral Club 3-4
Boys' Glee Club 3-4
Honor Roll

ALICE MC COMB

"This vigorous Alice
McComb
In all sorts of sports is
at home."

French Club 4
Girls' "A" Club 3-4
Basketball 3-4
Baseball 3
Volleyball 3-4
Girls' League
Kalamazoo High School
1-2

DOROTHY MILES

"This is Dorothy Miles
With her shy little
smiles."

Glee Club 4
Mixed Chorus 3-4
Operetta 4
Home Economic Club
Vice-Pres. 4
Honor Banquet 3-4
Honor Roll
Executive Board 4
Girls' League

NOBLE MOORE

"An orator bold, Noble
Moore;
Of his talents he always
is sure."

Secretary 1
Editor of Breeze
Debate 4
Orator 4
Honor Roll
Hi-Y 4
Class Oration
Executive Board 4
Junior Ex.
Breeze Play
French Club
Honor Banquet

HELEN MOYER

"This quick Helen Moyer
Delights her employer."

Operetta 2-4
Glee Club 3-4
Mixed Chorus 2-3-4
Girls' League

RAYMOND POWERS

"This faithful young man
Raymond Powers
At his work has spent
long, happy hours."

VIOLA NEWELL

"This pretty young lady
named Newell
In her school work has
proved she's a jewel."

Girls' League

SAM O'DELL

"This fine man who's
named Sam O'Dell
Plays the trombone
exceedingly well."

Band 1-2-3-4
Orchestra 1-2-3

MURTICE PHILP

"This demure Murtice
Philp
Has been Howard's true
help."

Class Will
Essay at Jr. Ex.
Girls' Club 2-3-4
Pres. 4
Home Economic Club
Operetta 2
Glee Club 2
Mixed Chorus 2

SILVIA MORGAN

"Sylvia works for the
Breeze
And tries hard to
please."

Literary Ed. Breeze
Staff and Annual
Sec. Home Economics
Club
Girls' League
Glee Club 3-4
Mixed Chorus 2-3-4
Operetta 2
Secretary 4

ALICE RANDALL

"With honors Miss Randall
Her studies can handle."

Operetta 3-4
Glee Club 3-4
Mixed Chorus 3-4
French Club—Vice Pres
Thespian Club 4
Junior Ex.
Breeze Play
Honor Banquet 3-4
Honor Society
Executive Boards 3
Choral Club—Sec. 4
Honor Roll

FORREST REED

"This writer of jokes,
Forrest Reed
Good advice or good
counsel will heed."

Breeze Staff and Annual, Joke Editor
Breeze Play
Operetta 4
Boys' Glee Club 4
Mixed Chorus 4
Thespian Club
Interclass Basketball
Interclass Baseball
Class Prophecy

AGNES ROBINSON

"Agnes speaks and debates
And every sham hates."

Honor Society
Valedictorian
Glee Club 3-4
Mixed Chorus 3-4
Operetta 3-4
Choral Club 3
Interclass Basketball 3-4
Varsity Debating 4
Honor Banquet 2-3-4
French Club
Thespian Club
Breeze Play 3

VERNIE ROCKWELL

"Vernie Rockwell when
driving his ford
Feels happy and free as
a lord."

RUTH ROWLAND

"Though Ruth Rowland is
small
She is helpful to all."

Honor Banquet 2-3-4
Glee Club 3-4
Mixed Chorus 3-4
Operetta 3-4
Junior Ex.
Breeze Play
Choral Club—Sec. 4
Honor Roll
Student Council 2-3-4
Class Song
Eta Sigma Phi Medal
Girls League—Sec. 4

MARGARET RUMSEY

"This blond Margaret
Rumsey
Laughs, jokes and chews
gum, see?"

Girls League
Mixed Chorus 2-3-4
Glee Club 3-4
Operetta 4

CARL RUTZ

"This Blushing good farmer, Carl Rutz
Into work that's well
done, effort puts."

FREDERICK SCRIBNER

"Fred Scribner with never
a frown
Has fun photographing
the town."

Band, 2-3-4
Interclass Baseball

MARY SIBAL

"Thoughtful and true,
She'll be kindly to you."

Girls' Basketball 1-2
Girls' League

CARL SIEFERT

"A monitor seen in the hall
Carl Siefert keeps watch
of us all."

Honor Banquet 4
Inter-class Baseball 4

LOREN SKINNER

"This reliable youth, Loren
Skinner,
In faithfulness will be a
winner."

Honor Roll

MYRNA SPENCER

"Myrna Spencer, a girl
who's well known,
An interest in all work
has shown."

Glee Club 4
Mixed Chorus 4
Executive Board 4
Girls' League 2-3-4
Girls' "A" Club 3-4
Operetta 4
Basketball 1-2
Honor Roll

VINCENT TAYLOR

"As 'hard-boiled' Vincent
Taylor appears
And in science no rivals
he fears."

REGINALD TATE

"From the west comes this
blond fellow, Tate,
Whom we like though he
came to us late."

Lewistown, Montana
1-2-3
Honor Banquet
Honor Roll
Debate

ESTHER THUROW

"This competant girl,
Esther Thurow,
Will win a high place,
that you sure know."

Executive Board 2-3
Girls' League
Interclass Basketball 1-
2

JUNE TOOLEY

"This excitable lady, June
Tooley,
Meets bad luck and sick-
ness quite coolly."

Honor Roll 1-2-3-4
French Club 4
Girls' League
Glee Club
Mixed Chorus
Operetta

KENNETH TRIM

"This lover of jazz,
Kenneth Trim,
The classes will surely
miss him."

Band 1-2
Class Basketball 1-2-3-4
Football 4

CARRIE WALL

"This gay Carrie Wall
Laughs and jokes with
us all."

Basketball 1-2
Girls' League

ROBERT WALSH

"All the fun Robert
Walsh will enjoy
And in work his best
efforts employ."

Class Basketball 4
Class Baseball 4
Honor Banquet

HORACE FIELD

"This much traveled youth
Horace Field,
Much knowledge of
Spanish revealed."

Entered from Flint 4
Class Baseball 4
Orchestra

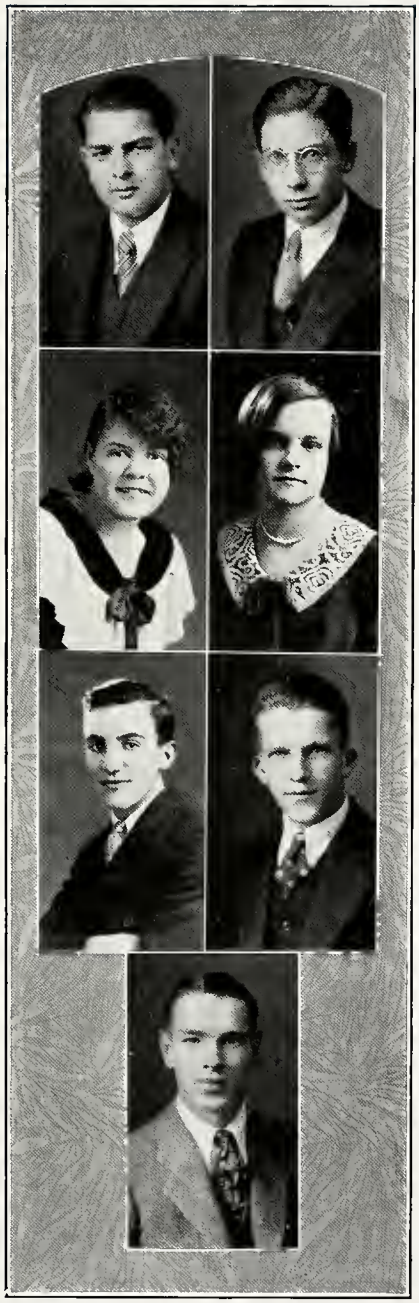

PARK WATSON

"In music we listen to
Park
As he sings like a blue-
bird or lark."

Glee Club 3-4
Mixed Chorus 3-4
Operetta 3-4
Thespian Club
Class Basketball 1-2-3
Choral Club
Hi-Y Club
Band 3-4

LOUISE WHITNEY

Not graduating

JOHN WEEKS

"This clever young fellow
John Weeks,
As a dentist high honors
now seeks."

Class Basketball 1-2-3-4
French Club 3-4
Honor Roll
Track 4

WILLIAM WILDT

"An athlete of skill,
William Wildt
Loves a lively or
dangerous tilt."

Football 4
Basketball 4
Honor Banquet 3-4
Hi-Y 3-4—Sec. 4
French Club
Athletic Ed. of Breeze
and Annual
Junior Ex.
Toastmaster at
Banquet 4

Senior Honor Roll

FOOTBALL

Howard Dean
Mitchell Makumchuk
Ozro Densmore
William Wildt
Maynard Fleming
Marshall Keinath
Willard Laity
Kenneth Trim

TRACK

Willard Laity
Dean Folsom
Maynard Fleming
John Weeks

BREEZE STAFF

Noble Moore
Donald Humphrey
William Wildt
Gladys Goll
Sylvia Morgan
Mary Fall
Forrest Reed
Donald Cooper
Willard Laity

BASKETBALL

William Wildt
Willard Laity
Frank Decker

BASEBALL

Frank Decker

PUBLIC SPEAKING

Noble Moore
Minard Farley
Agnes Robinson
Henry Bormann

STUDENT COUNCIL

Minard Farley
Ruth Rowland
Sally Fall
Maynard Fleming
Leon Arey
Agnes Creps

Class Day Program

Processional .....High School Orchestra

Invocation .....

Salutatory .....Esther Knuth

President's Address .....Howard Dean

Class Essay .....Helen Cooper

Vocal Solo .....Emiline Holtz

Accompanist .....Charles Matheson

Class Prophecy .....Agnes Creps, Roberta Johnson
Forrest Reed, Willard Laity

Oration .....Noble Moore

Class History .....Minard Farley

Class Poem .....Russel Henshaw

Class Will .....Sally Fall, Murtice Philp
Randall Lysher, Donald Humphrey

Presentation of Memorial .....Henry Bormann

Acceptance of Memorial .....Mrs. Carl Miller

Presentation of Parent Teacher's Cups

Valedictory .....Agnes Robinson

Class Song .....Ruth Rowland, Helen Harrod
James Gilbert, Park Watson

Recessional .....High School Orchestra

Commencement Program

Superintendent Don Harrington, Presiding

Processional March .....High School Orchestra

Invocation .....

Address .....Ernest Hartwell

Presentation of Diplomas .....Principal W. C. Harton

Class Song .....Seniors of 1930

Recessional March .....High School Orchestra

Junior Class

President ..... Darrel Beattie
Vice President ..... Ruth Closson
Secretary ..... Lillian Hoag
Treasurer ..... Harriet Messacar
Class Advisor ..... Mrs. Howlett

Warren Abbott
Betty Avery
Panline Babcock
Billy Barrett
Mildred Bastian
Darrel Beattie
Dorothy Bergstresser
Herbert Borman
Elizabeth Boyd
Leland Bradley
John Brankavich
Emil Brooks
Howard Brown
Valora Butzer
Clark Bnshong
Carl Cascarelli
Gladys Clark
Ruth Closson
Harry Cox
Arthur Cook
Adah Cuatt
Ruth Culver
Arthur Daily
Louise Densmore
Donald Dice
Lucille Drumm
Alene Duttlinger
Geraldine Eckmyre
Norma Emory
Wayne Engelter
Robert Farley
Corrinne Fick
Theron Finley
Richard Foote
Vivian Gardner
Hubert Gaskell
Erich Gilg
Maxwell Gull
Evelyn Hahn
Georgia Hahn
Marjorie Hard
Lucille Harrier
Carlton Hartwig
Charles Henry
Mildred Hindes
Mildred Hisler
Lillian Hoag
Marguerite Hoaglin

Junior Class

Verla Hoaglin
Gladys Hoffman
Kenneth Hollar
Kenneth Hollidge
Esther Holtz
Wayne Holtz
Edna Hudachuk
Helen Joy
Chelcie Karn
Dorothy Knoblauch
Eldred Kenney
Lyle Landenberger
Donna Landenberger
Ned Lockwood
Clyde Loomis
Raymond Ludlow
James Ludwig
Adelyn Lutzka
Jennie Manino
Mike Manino
Raymond Marshall
Eleanor McCoskey
Max McConnel
Harriet Messacar
Eugene Messacar
Beatrice Miller
Frederick Mitz
Jessie Neil
Donald Nutt
Shirley Osmun
Hilbert Pahl
Mary Lou Parker
Margaret Parsons
Mildred Patton
Wilbur Patton
Dorothy Pickens
Charles Pike
Harold Philp
Aleck Pasick
Norman Quigg
Meredith Rathburn
Wayne Ray
Max Richards
John Rood
Dean Rowland
Kenneth Sage
Stella Sebastian
Mike Sibal
William Siber
Duane Slaughter
Lucille Slaughter
Dexter Smelker
Parker Smith
Roscoe Strickland
Theodore Swartz
Willie Mae Union
Louise Van Wert
Frances Warner
Margaret Weeks
Richard Wellington
Adah Wetzel
Alice Whalen
Patricia Wheeler
Margaret White
Margaret Wolcott
Beulah Yarger
Mildred Yarger
Evelyn Young
Margaret Young
Victor Young
Durward Zimmerman

Junior Honor Roll

FOOTBALL

Darrel Beattie
William Siber
Robert Farley
Donald Nutt
Emil Brooks
George Miller
Mike Sibal
Duane Slaughter

BASKETBALL

Darrel Beattie
Donald Nutt
William Siber
Emil Brooks

BASEBALL

Darrel Beattie
Emil Brooks
Max Richards
Donald Nutt

PUBLIC SPEAKING

Victor Young

JUNIOR EX

Leland Bradley
Ruth Closson
John Rood
Norma Emory
Warren Abbott
Kenneth Hollidge
Marguerite Hoaglin
Margaret Young
Frances Warner
Parker Smith
Pauline Babcock
Dean Rowland

BREEZE PLAY

Kenneth Hollidge
Marguerite Hoaglin
Pauline Babcock
Frances Warner

In the fall of 1927 the present Junior Class entered High School. Darrel Beattie received an A in football that year. Victor Young capably filled the toastmaster's position and Esther Everett gave the toast for our class at the Junior High Banquet. Fifteen in our class left their names on the permanent Junior High Honor Roll.

In our Sophomore year Mrs. Howlett was chosen our class advisor while Darrel Beattie filled the presidency. That year we pulled our underclassmen through the river in the annual tug-of-war. Three of our members received A in football and two in basketball. Lillian Hoag gave the toast at the High School Banquet.

In our third year eight men received A in football and four in basketball. Our most important event of the year was the Junior Ex. Clark Bushong represented us at the banquet.

Sophomore Honor Roll

FOOTBALL

Cecil Wallace
Kenneth Burden
Laurence Martin
Richard Wellington
Harold Philp

BASKETBALL

Kenneth Burden

BASEBALL

Cecil Wallace

PUBLIC SPEAKING

Milo Henshaw

BREEZE PLAY

Doris Stephenson

In our Sophomore year Miss Graves served as class advisor while Curtis Merritt filled the presidency. With Ralph Battenhouse as vice-president; Betsy Ross, as secretary; and Irene Farley, as treasurer our staff of officers was complete. The executive committee was composed of J. D. Slowey, George Dodd, and Frances Warner. A very successful and interesting party was held March 21. George Lane represented the Sophomore class at the High School Banquet by giving a toast. The Sophomore class won the inter-class basketball championship.

We have accomplished a great deal, to our estimation, in our high school career already, but we hope to make advancements in the succeeding years we spend in the Washington Gardner High School.

Tenth Grade

President ..... Curtis Merritt
Vice President ..... Ralph Battenhouse
Secretary ..... Betsey Ross
Treasurer ..... Irene Farley
Class Advisor ..... Miss Graves

Eugenia Adams
Robert Allman
Ruth Bacon
Ruth Baldwin
Doris Bartlett
Ralph Battenhouse
Leroy Biggs
Ruth Bracy
Elizabeth Boldt
Lorna Beilfus
Edna Brown
Kenneth Burden
Shelton Burchfield
Dorothy Bowersox
Orville Chickering
Victor Doty
George Dodd
Jeanette Dean
Electa Dowding
Anna Daleo
Dexter Gilbert
Thea Doolittle
LaVerne Enke
May Erdle
Russel Fischer
Harry Finley
Dorothy Fiss
Kenneth Goll
Lorenz Holtz
Parker Hughes
Wm. Horton
Robert Hecox
Sam Hindes
Milo Henshaw
Arthur Haeske
James Harrod
Harry Hendricks
Treva Gill
Joe Jasienski

Tenth Grade

Lucile Juday
John Kimler
Pearl Kendrick
Francis Krenerick
Lucile Karn
Erma Kidder
Lulu Kidder
Pauline Lamphier
Harriet Langworthy
Martin Lawrence
Tana Magnotta
Betty McDougal
Marion Martin
Julia Martin
Franklin Mead
Eloise McDonald
Curtis Merritt
Eugene Miller
George Miller
Milton Sova
Margaret Morgan
Ruth Osmun
Dale Panebaker
Warren Peterson
Marie Polgen
Emogene Pryor
Harry Richards
Irene Robinson
Arlene Robinson
Earl Rocco
Cora Rosenaw
Richard Rousch
Helen Rutz
Kenneth Rovilian
Hazel Rovilian
Carrol Saxton
Herman Schultz
June Seckler
Fred Shideman
Frances Skinner
J. D. Slowey
Florence Spencer
Willie M. Stallworth
Estella Strickland
Ralph Sykora
Nathaniel Tate
Helen Thurow
Kathryn Thurow
Fern Turner
Cecil Wallace
Harrison Walters
Francis Warner
Harold Wertz
La Due Wertz
June Winter
Audrey Wiselogel
Etta Wall
Katherine Whaley
Ruth Young
Gladys Young

Ninth Grade

CLASS OFFICERS

President ..... Dorothy Davis
Vice President ..... Frank Sibal
Secretary ..... Loretta Slowey
Treasurer ..... Robert Mitchell
Class Advisor ..... Miss Stephens

Robert Adams
Colin Alexander
Frances Baker
June Barry
John Balchik
James Barnes
Irene Beneman
D. C. Blackman
Marian Blaisdell
Lester Beilfuss
Glenn Bliss
Robert Boelke
Lela Burch
June Campbell
Grace Carnell
Leota Carr
Forest Chappel
Marjory Clawson
Anna Coombs
Charity Cooper
June Creps
Mary Jane Cole
Nadia DeMetrick
Myrtle Densmore
Josephine Dickie
Evelyn Engle
Nancy Farley
Irene Faulk
Wilma Fox
Pauline Ganka
Josephine Gardner
Marguerite Golit
Dorothy Gunderman
Bradford Hafford
Herman Hahn
Helen Haeske
Carl Haeski
Raymond Hammond
William Haskins
Vergelene Haynes
Milford Hicks
Anna Hicks
Lucile Hicks
Helen Hollidge
Kenneth Hoyt
Gladys Hughes
Marjory Holt
Thurma Huff
John Karmolski
Frank Jasisek
John Jasienski
Elwin Knack
Alan Ketchum
Barbara Lenn
Maud Sigsworth

Ninth Grade

Elizabeth Livingston
Gardner Lloyd
Lewain Lull
Ivory Lee
Nelly MacColeman
Mile Lazarchuk
Antoinette Magnotta
Gladys Morgan
Jean Mastin
Juliana Merrit
Rachel Moyer
Louise Morton
Waunita Moss
Lilian Passeck
Mary Pavluchik
George Patterson
Edith Peterson
David Phipps
Leon Porier
Robert Messler
James McComb
Robert Mitchell
Richard Morgan
William Morrison
Norman Murray
Max Norton
Dale Nutt
Max Raymond
Robert Rosenau
Bernard Schmidt
Irene Schmidt
Jesse Sweet
Nellie Streeter
Frank Sibal
Gerald Schumacher
June Sebastian
Hilda Sebastian
Margaret Siefert
Loretta Slowey
Helen Shultz
Jean Spittler
Isabel Snyder
John Tessmer
Dora Taylor
Celia Towns
Eunice Union
Gladys Vogt
Lloyd Van Schoick
Wray Vincent
Wm. Weaver
Willis Winchell
Lester Yarger
John Zatalokin
Jane Wildt
Winifred Whalen
Doris White

Eighth Grade

CLASS OFFICERS

President ..... Marjory Frede
Vice President ..... Evelyn Day
Secretary ..... Lucille Biggs
Treasurer ..... Wayne Van Wert

William Alexander
Louise Angevine
Eileen Baish
Paul Baldwin
Rosalie Bomarito
Freeman Barnes
Donna Bates
Walter Bauer
Daniel Bearman
Norine Beilfuss
Raymond Beilfuss
Ivadine Bergstressor
Adam Beunowski
Lucille Biggs
Francis Blodgett
Mary Boulton
David Boyd
Meta Brainard
Robert Broas
Muriel Burkwald
Ann Burton
Laura Bushong
Opal Carr
Kenneth Carver
Milton Carver
Madgell Chopper
Lester Clark
Lucille Clark
Ardith Cleveland
Paul Coats
Margaret Coats
Doris Coleman
Collen Coleman
Bert Cornell
Clara Dean
Ethel Davenport
Evelyn Day
Kenneth Derr
Edna Drake
Donald Dunn
Laura Ellerby
Anna Elushik
Agatha Finnegan
Harold Fischer
Marjory Frede
Lynn Ford
Clair Fox
Clarence Haggerty
Louise Hall
Aneda Handricks
John Handricks
Elsie Hard
Katie Harry
Rachel Henderson
Beverly Henry
Carl Heriff
Catherine Hicks
Marguerite Hickerson
Richard Hisler
Carleton Hobus
Harry Horosko
Jessie Hubbard
Wallace Humphrey
Lucille Hunter
Julia Jaskoviak
Russel Jenkins
Meryl Jewett
Walter Jones
Beulah Joy

Eighth Grade

John Karn
Joe Karmalski
John Kita
Arie Kemp
Barbara Kennedy
Donald Knoblauck
Fredrick Koons
Harry Konkle
Helen Kozbiel
Nickolas Krachko
Julius Kulikowski
Daniel Livingston
Margaret Ludwig
Ethel Lutzke
Philip Manino
William Marino
Donald Marsh
Marjorie Martin
Grace McDowell
John McNair
Alice Mead
William Murray
Aleck Mymochod
David Nass
Karalyn Nass
Henry Nesterenko
Vera Nelson
Leona Newman
Vera Northrup
Lois Norton
Mary Bell O'Conner
Clifford O'Dell
Alton Osmun
Vatima Palisse
John Parks
Margaret Phillips
Ruth Pollman
Elaine Reed
Vernille Reynolds
Beryl Robinson
William Romanowski
Gerald Rosenthal
Rosolyn Ross
Vilma Rosseter
Anola Rowans
Margaret Rowland
William Sanders
Doris Sauer
Donald Scribner
Harold Shaffer
Katherine Sibal
Mattie Simmons
Wendell Slowey
Elizabeth Skalski
Kate Smith
Inez Smith
Juanita Snyder
Paul Steffe
Marjory Stahl
Leonard Sweeter
Anna Swedenovich
Joseph Torre
Raymond Thurow
Baltimore Todd
Lawrence Trine
Aleck Turovatz
Mathew Tyzko
Mary Union
Clarence Union
Juanita Van Schoick
Wayne Van Wert
Franklin Waite
Joseph Walsh
William Wall
Sophie Wassick
Roger Watson
Cecil Weeks
Jeanette Weiner
Astrida Werner
Joseph Wheeler
Leroy Wright
Marcella Wochholz
Richard Young

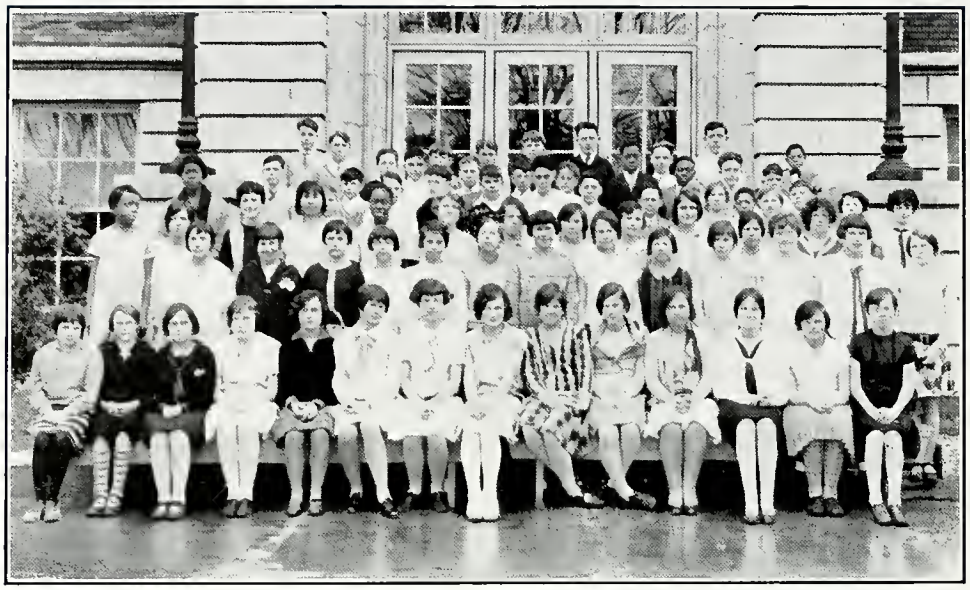

Seventh Grade

President .....John McNair
Vice President .....Martha Towne
Secretary .....Dorothy Drumm
Treasurer .....Bernice Harvey
Class Advisor .....Miss Hittle

Fred Arndt
Frances Asaro
Eddie Baker
Robert Baker
Mildred Barnes
Mary Baskevich
Paul Battenhouse
Donald Beilfuss
Helen Beatty
Marjory Blaisdell
Bessie Bledsee
Joseph Blodgett
Lloyd Boldt

Josephine Bomarito
Naida Bokovee
Mary Boreck
Kathleen Borner
Harry Bracy
Fred Bruce
Robert Burns
Lee Carty
Charles Coleman
Zina Coleman
Cleo Cortright
Virginia Darling
Betty Dean

Helen Decker
Sam De Maggio
Rose De Maggio
Alexandria DeMitrick
George Deyor
Sam Dickie
Henry Dixon
Dorothy Drum
Roger Huffman
Justen Hunter
Nicholas Iacobuzio
Ruth Quigg
Helen Jankowski

Seventh Grade

John Jankowski
Frank Jasienski
Betty Jennings
Josephine Jewett
Clifford Jenkins
Ruth Karn
Dean Kemler
Phyllis Kenney
Roy Kidder
Herman King
Marcella Klein
Rosely Koon
Herbert Kotsch
Sophia Kozbiel
Virginia Lauber
Barbara Leffingwell
Smith D. Martin
Mary Markovich
Mary Marzic
Ted McAulliffe
Lambert McClintic
Willis McCoy
Vivian Mesacar
Ruth McClain
Christina Nass
Richard Pahl
Robert Patterson
William Pratt
Alman Plantt
Helen Pavoluchik
Lloyd Racine
David Randall
Sophie Romanowski
Truman Slaughter
Dona Streeter
Helen Skalski
Mary Signorella
Josephine Shultz
Marjorie Sharp
Esther Shifkey
Stephanie Sitarski
Nicholas Sliskey
Dorothy Sweeney
Mary Sittas
Norma Smith
Eleanor Shultz
Martha Towne
Dona Thurrow
Lela Wall
Virginia Whalen
Melven Washington
Ruth Wildt
Willie Williams
Luther Zick
Paul Zick
Eugene Winchell
Berdella Winchell
Leona Whitney
Gerlene Warstler
Edith Wellington
Sophia Weremy
Marian Yoder
Helen Zatalokin

"JAXON SPECIAL"

"DELIVERITOR VOT?"

"MARRIED LIFE"

"DEUCES WILD"

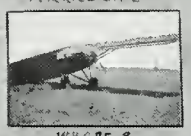
WHOSE ?

JUST A FOURSOME

CLEVER, EH WHAT ?

COME BOSSY

"A HANDFUL"

"YEA TEAM"

"CHAMPIONS"

THE "BOSS"

"SWEET WILLIAM"

"IT"

"POUNDS & OUNCES"

"THE RACKET"

"THAT" SMILE

"LA MON"

"SHERLOCK"

"FRESHIE"

SAYS WHICH?

ACTIVITIES

Top Row: Mr. Harton, Sylvia Morgan, Noble Moore, Gladys Goll, William Wildt.
Bottom Row: Mary Fall, Donald Cooper, Donald Humphrey, Forrest Reed, Willard Laity.

The Breeze Staff

Editor ..... Noble Moore
Business Manager ..... Donald Humphrey
Advertising Manager ..... Donald Cooper
Literary Editor ..... Sylvia Morgan
Sports Editor ..... William Wildt
Joke Editor ..... Forrest Reed
Circulation Manager ..... Willard Laity
Exchange Editor ..... Gladys Goll
Assistant Literary Editor ..... Mary Fall
Faculty Advisor ..... Mr. Harton

The activities of the Breeze Staff of the 1930 Annual began in the second semester of last year when they commenced to assume part of the burden of the publication of the high school paper. Like any similar organization, as soon as they attained the rank of seniors their responsibilities increased. Those responsibilities included, besides the business of running the paper, the organization and publication of the Breeze Annual.

Few people realize the effort that either one of these jobs entails. Aside from the financial responsibility which runs well into four figures on the left side of the decimal point, there is the collection, arrangement, and printing of the material, to say nothing of the sale of both the paper and the annual. However, with the aid of the funds received from the Breeze Play and the support of the student body which they should, and in most cases do receive both of these invaluable publications are made possible.

The Staff is extremely grateful to Myrna Spencer, Dorothy Jaggers, Agnes Creps, and Leon Arey for the service they have rendered.

Seated: Helen Cooper, Alice Randall, Mrs. Hicks, Emiline Holtz, Agnes Creps.
Standing: James Gilbert, Henry Bormann, Minard Farley, Maynard Fleming, Donald Cooper.

The National Honor Society

President .....Maynard Fleming
Vice-President ... ...Emiline Holtz
Secretary and Treasurer .....Minard Farley

For the past three years Albion High School has had a chapter of the National Honor Society. The membership in this society is chosen each year by a committee appointed from the faculty.

In order to become a member a student must be a Junior or Senior who is in the upper third of his class in scholarship, he must have rendered some service to the school, he must be a leader among the student body, and he must be outstanding in character.

Membership in this society is one of the highest honors that can be conferred on any boy or girl by the school, and it is a position to be honored and respected.

Bottom Row: Cora Rosenau, Florence Spencer, Tana Magnotta, Miss Davis, Josephine Champney, Doris Bartelt, Grace Griffith.

Second Row: Sam Hindes, Fern Turner, Elizabeth Huffman, Eloise McDonald, Roberta Burch, Herbert Henderson.

Third Row: Ralph Battenhouse, Charles Gaffney, Meredith Rathbun, Eldred Kenney, Carl Cascarelli, Carl Loud, Richard Fowler.

Top Row: Leland Bushong, James Harrod, Franklin Mead, Charles Pike, Maxwell Gull, Louie Vafiadis.

Library Board

The Library Staff is made up of the students of the High School who wish to make a study of the care and conduct of libraries and at the same time are helping to carry on the real business of the school library, which is one of the ten largest of its kind in the state. The staff renders service to the senior and junior high and to the elementary grades of the city.

The High School Library is one of the few libraries that has its own workshop. No books have been sent away to be bound for the last four years. It has all been done in the library's workshop.

The library is open eight hours a day, and uses about three students an hour. Some are binding books while the others are at the desk doing their part.

The course lasts two years, about one-fourth of the staff is renewed each semester, keeping the number of beginners low enough that the staff is able to function with efficiency in the ten departments of work.

The special work done by the staff during the past two years has been post-inventory work, a magazine card-index, map index, picture index, complete reorganization and enlargement of the pamphlet library, and preparation for the shelves of over seven hundred supplementary books for the grades and over three hundred books, mostly reference, added to the general library.

First Row: Agnes Creps, Doris Stephenson, Gladys Goll, Doris Reynolds, Pauline Babcock, Dorothy Jaggers, Marguerite Hoaglin.
Second Row: Frances Warner, Randale Lysher, Dorothy Dodd, Alice Randall, Agnes Robinson, Kenneth Hollidge, Angelina Magnotta.
Third Row: Forrest Reed, Noble Moore, Minard Farley, Donald Humphrey, Park Watson.

Thespian Club

President .....Donald Humphrey
Secretary and Treasurer .....Gladys Goll
Faculty Advisor .....Doris Reynolds

The Thespian Club, which is a chapter of the National Thespian Club, was founded by the members of the Junior Ex cast of last year.

It is the purpose of this organization to promote interest in dramatics in the High School.

The meetings have been held on the second Wednesday of every month and many very enjoyable programs have been given. The club has held two initiations. At one of the meetings three students from the college, Miss Perry, Miss King, and Mr. Bayden gave some very interesting readings.

The Club also presented a one-act play at assembly.

Seated: Dorothy Miles, Thurza Gordon, Helen Cooper, Emily Herkimer, Lillian Hoag, Sally Fall, Stella Sebastian.
Standing: Murtice Philp, Helen Harrod, Alice Chickering, Mary Fall, Anne Dubina, Sylvia Morgan, Mildred Hindes.

Home Economics Club

President .....Helen Harrod
Vice President .....Dorothy Miles
Secretary .....Sylvia Morgan
Treasurer .....Stella Sebastian

The aim of the Home Economics Club is to help the community, to help the school, and to help themselves.

There are three committees in the club; an entertainment committee, an "eats" committee, and a financial committee.

The meetings are held every two weeks, alternately at the school and at the girls' homes. They discuss their business at the first of the meeting and the last part is turned over to a luncheon and a general good time. The first meeting was an initiation, and the girls were subjected to some very hilarious situations.

The girls helped to make costumes for the grade operetta.

Owing to the small number of active members, very little has been done this year.

Seated: Alice Randall, Marjory Barry, Emma Carty, Mrs. Hicks, Emeline Holtz, Dorothy Hale, Angelina Magnotta.
Middle Row. James Gilbert, Donna Kimmer, Sophia Jackson, Roberta Johnson, Alice McComb, Dorothy Dodd, Irene Clark, Esther Knuth, Donald Cooper.
Top Row: Bernard Kabel, Leon Arey, Maynard Fleming, Henry Bormann, William Wildt, John Weeks.
Three new members not in picture: Noble Moore, Louis Griffin, June Tooley.

Le Cercle Francais

First Semester		Second Semester	
President	Henry Bormann	President	James Gilbert
Vice Pres.	Alice Randall	Vice Pres.	Esther Knuth
Sec.-Treas.	Maynard Fleming	Sec.-Treas.	Bernard Kable
Instructress			Mrs. Hicks

Le Cercle Francais was organized for the purpose of furthering the use of French conversation among the students who are interested in the subject.

The club meets at the homes of the different members every two weeks where French games, songs, poems, lectures, short plays, sketches and conversation are greatly enjoyed. All programs serve to enlighten the student as to the customs and life of the French people.

The programs are planned and carried out by the students themselves. Clever sketches written and presented in French gives the student practise in better understanding of the language.

First Row, Seated: Ruth Rowland, Eloise MacDonald, Mr. Harton, Sally Fall, Lillian Hoag.
Second Row: Max McConnell, Agnes Creps, Francis L. Warner, Elizabeth Boyd, Edna Hudachek, Lucille Karne, Kenneth Goll.
Third Row: Leon Arey, Robert Farley, Minard Farley, Darrel Beattie, Maynard Fleming, LaVerne Encke.

Senior High Student Council

President .....Minard Farley
Vice President .....Leon Arey
Secretary and Treasurer .....Agnes Creps
Sergeant at Arms .....Kenneth Goll

The Student Council is the governing body of the school, and its purpose is to carry on projects which are for the betterment of the school as a whole. It is the "clearing house" for both the students and faculty.

This year the Student Council, although the idea was started last year, has put into operation a new plan of the Student Activities Ticket. The Council has worked, and will work, hard for this new plan. This is its first year of operation here and has been very successful even though it is new. Its success can be attributed almost entirely to the Council. The only activities which were not included on the ticket were the Breeze Play and the Junior Ex. Also, the Council has done good work in keeping up the present system of hall monitors. It has also been instrumental in having police protection of school children on the Michigan Avenue crossings in front of the school.

The Student Council meets every first and third Wednesday of the school calendar month. It consists of three boys and three girls for each of the upper three grades.

J. D. Slowey is also a member of the Council from the Sophomore Class, but was sick when the picture was taken.

Seated: Jean Mastian, Josephine Hagerman, Miss Spear, Helen Ross Josephine Gardner.
Second Row: Rosalind Koon, Margaret Ludwig, Marian Blaisdell, Marjery Frede, Jean Spittler, Astrida Warner.
Third Row: James Barnes, Walter Bauers, Frederick Koons, Ina Smith, Hiram Herrick, Philip French.
Fourth Row: Forrest Chapel, Harold Stokey, Melford Hicks, Gardner Lloyd, Gerald Schumacher.

Junior High Student Council

President .....Gardner Lloyd
Vice President .....Marjery Frede
Secretary .....Josephine Hagemann
Treasurer .....Gerald Schumacher
Sergeant at Arms .....Frederick Koons
Reporter .....Josephine Gardner

The Junior High Student Council serves as a voice for the Junior High. The chief aim of the Junior High Council is to co-operate with the Senior High Student Council for the purpose of bettering the school and it is the governing body of the Junior High. The Council works for the betterment of the school citizenship in all matters pertaining to the school and to further the welfare and interests of Junior High.

This Council has charge of the hall monitors. A great deal of work has been accomplished on the part of the Council by keeping the school building in good condition. The Council also had charge of a tardy contest, which furnished a dictionary as the prize.

Another chief accomplishment of the Council was the purchase of a flag.

Seated: Evelyn Young, Margaret White, Miss Pratt, Murtice Philp.
Standing: Ruth Rowland, Ruth Young, Roberta Johnson, Pauline Babcock.

Girls' Club

President .....Murtice Philp
Vice President .....Ruth Young
Secretary .....Ruth Rowland
Treasurer .....Margaret White
Social Chairman .....Pauline Babcock
Booster Chairman .....Evelyn Young
Athletic Chairman .....Roberta Johnson

The Girls' Club is composed of three departments; Booster, Athletic and Social. The Booster committee "boosts" all school affairs and keeps the "liveliness" in the club. The Social committee has charge of all social events the club puts on, as teas, parties, etc. The Athletic committee sponsors the Girls' "A" Club and takes charge of all athletic doings.

The Club is striving to leave something to the school that will be worth-while. They intend to leave curtains at each window in the Auditorium to match the large curtain on the stage. Then the Auditorium can be darkened and the students can enjoy motion pictures. The Senior class is helping pay for the curtains as their memorial to the school.

The girls, at the first of the year, sponsored a magician entertainment, from which they received $80. Then by various sandwich sales during the year, and by donations, they have enough money to leave the curtains. The girls have worked hard for this goal, and hope the school enjoys them as much as they enjoy giving them.

Seated: Adelyne Lutzka, Jennie Manino, Roberta Johnson, Miss Caton, Dorothy Jaggers, Marguerite Hoaglin, and Ruth Hall.

Standing: Sophia Jackson, Louise Van Wert, Myrna Spencer, Corrine Fick, Alice McComb, Arleen Robinson, Dorthea Bergstresser, and Anne Dubina.

Not in Picture: Roberta Burch, Alberta Burch, Anna Daleo, Lillian Decker, Jane Wildt, Dorothy Dodd, Vergeline Haynes, Elizabeth Larder, and Pauline Babcock.

Girls' Athletic Club

President .....Dorothy Jaggers
Vice President .....Anne Dubina
Secretary and Treasurer .....Roberta Johnson
Hike Reporter .....Jennie Manino

The "A" Club was organized under the auspices of the Girls' Club. The membership of the club consists of Senior High Girls who have earned 100 points for an athletic achievement, who have a passing grade in all subjects, and who have hiked 25 miles in hikes of not less than 5 miles.

The recognition that the club makes of unusual athletic ability is the "A" which is awarded to any girl who belongs to the club and who has earned 500 points for different types of athletic achievement.

This year a series of interclass basket ball games were played to determine who would be interclass champions. The sophomore team won the championship by winning each of the six games that were played. From the first teams a Varsity team was chosen, consisting of Roberta Johnson, captain, Arleen Robinson, Anne Dubina, Dorthea Bergstresser, Lorna Beilfuss, Irene Farley, Frances Krenerick, Ruth Hall, Jennie Manino, and Alice McComb.

Front Row: Charles Kirk, Noble Moore, Harold Beadle, Leader, Milo Henshaw, Orville Chickering.
Second Row: Warren Abbott, Leon Arey, John Rood, Arnold Warner, Ozro Densmore, Russell Henshaw.
Third Row: Maynard Fleming, Robert Farley, William Wildt, Leland Bradley, Minard Farley, Curtis Merritt, Donald Cooper.

Hi-Y Club

President .....Minard Farley
Vice President .....John Rood
Secretary .....William Wildt
Treasurer .....Leon Arey
Leader .....Harold D. Beadle

Little need be said as to the purpose of a Hi Y Club in the school. They attempt to put the students and consequently the school on a fair play basis. The club is founded on the principle of clean speech, clean thought and clean athletics, developing body, mind and spirit.

During the year the club journeyed to Coldwater to assist in the conferring of the initiation on the Junior High School group of that city. In spite of the mud all reported a good time. A clean athletics campaign was also conducted by the local club.

First Row:, Left to Right: Margaret Young, Frances Warner, Coach Harold D. Beadle, Elizabeth Larder, Agnes Robinson.
Second Row, Same Order: Betty Avery, Dean Folsom, Martha Batten, Russell Henshaw, Angelina Magnotta.
Third Row, Same Order: Reginald Tate, Forrest Reed, Noble Moore, Victor Young.
Fourth Row, Same Order: Howard Dean, William Wildt, Minard Farley, Henry Bormann.

Debate

Seventeen students enrolled in the debate class and several made a creditable showing. The varsity squad was composed of Minard Farley, Noble Moore, and Henry Bormann. The state League question for this year was "Resolved: that a judge or board of judges should be substituted for a jury in all state and municipal courts in Michigan." The team upheld the negative against Coldwater and Marshall and the affirmative against Grand Rapids and Adrian. Although we were eliminated in the preliminaries the team was exceptionally good.

Mr. Beadle is to be highly commended for producing a team which possessed championship qualities although they were inexperienced at the beginning of the season. It was largely through his efforts that we attained the reputation we did.

ORATORY

In accordance with tradition, our orators displayed much talent. In the local contest Noble Moore won first place and Victor Young ranked second. In spite of his splendid oration, Noble was placed second in the contest at Eaton Rapids. Milo Henshaw also placed high in the subdistrict declamation contest.

From Left to Right. Dorothy Dodd, Frances Warner, Forrest Reed, Agnes Creps, Pauline Babcock, Angelina Magnotta, Gladys Goll, Noble Moore, Minard Farley, Kenneth Hollidge, Donald Humphrey, Randall Lysher, Dorothy Jaggers, Doris Stevenson, Margeurite Hoaglin.

The Breeze Play

The Annual Breeze Play, entitled "A Lucky Break," a comedy in three acts, was presented Friday evening, November 22, in the High School Auditorium.

The action throughout the play took place in the office of the Hotel Mullet, a remodeled farm house. John Bruce, a prosperous business man, returned to his former home town with the idea of putting in an establishment there to start the place growing and fell in love with Mrs. Mullet's lovely daughter, Nora. While trying to find out whether his money made any difference in the welcome he was given or not, he almost lost his sweetheart. Finally all the misunderstandings were untangled when Mr. Bruce revealed to them that he really had money and then discovered that not Nora, but the overbearing Mrs. Barrett's daughter, Claudia, had run away with the artist, Tommy.

The Cast:

Martha Mullett .....Angelina Magnotta
Nora Mullet .....Gladys Goll
Elmine Ludine Smith—
Marguerite Hoaglin
Benny Ketcham, Spivins....Noble Moore
Abner Ketcham .....Minard Farley
Mrs. Barrett .....Agnes Creps
Claudia .....Pauline Babcock
Tommy Lansing .....Forrest Reed
John Bruce .....Donald Humphrey
Charles Martin .....Kenneth Hollidge
Jura Charente .....Dorothy Jaggers
Var Charente .....Randall Lysher
Bella McWatt .....Doris Stevenson
Alchiba Spinster .....Frances Warner
Alphecca Spinster .....Dorothy Dodd

Left to Right: Director Harold D. Beadle, Warren Abbott, Parker Smith, Norma Emery, Margaret Young, John Rood, Ruth Closson, Kenneth Hollidge, Marguerite Hoaglin, Leland Bradley, Frances Warner, Pauline Babcock, Dean Rowland.

Junior Ex

An extremely humorous play, the title of which was "Second Childhood", was the feature of this year's Junior Ex which was presented in the auditorium on March 28, by the class of 1931.

A former doctor after twenty-five years of experimenting believes he has developed what he terms "Elixir of Youth". This is supposed to be a powerful liquid which transforms old age into youth. Many complications arise during which it is believed that the old general and the doctor's daughter, have been changed to mere infants who are later found to be the general's granddaughter and a neighbor's child. Sylvia agrees to marry the general and give up her sweetheart, Phil, in order to free her father of a heavy debt. After many hilarious situations, everything is unraveled satisfactorily. It was a well acted production and under the splendid direction of Mr. Beadle it was a great success.

The president's address was delivered by Darrell Beattie. Margaret White's essay and Mildred Bastian's oration completed that part of the program.

The Junior Male Quartette composed of Kenneth Hollidge, Victor Young, Herbert Borman, and Warren Abbott, and Howard Brown's orchestra furnished the music for the occasion.

The cast was as follows:

Mrs. Viuvert .....Margaret Young
The Professor .....Leland Bradley
General .....Kenneth Hollidge
Slyvia .....Ruth Closson
Mrs. Wellsmiller .....Norma Emery
Mrs. Henderson .....Frances Warner
Sheriff Johnson .....Parker Smith
Lucile Norton .....Pauline Babcock
Marcella Burbeck ..Marguerite Hoaglin
Deputy Sheriff .....Dean Rowland
Philip .....John Rood
The Judge .....Warren Abbott

Violins: Ardeth Cleveland, Zada Clark, Evelyn Engle, Dexter Gilbert, Arthur Haeske, Frank Jesezik, Wilma Lines, Margaret Ludwig, Nicolas Seinkoff, Durward Zimmerman.

Clarinets: Howard Brown, Madeline Gale, Bill Marino.
Cornets: Geraldine Eckmyre, Victor Young.
Trombone: Everett Cleveland, Burt Cornell.
French Horn: Leota Cair, Lenard Cleveland.
String Base: Warren Abbott.
Flute: Horace Field, James Gilbert, James Ludwig.
Baritone: Richard Foote.
Bass: Hubert Gaskell.
Oboe: Carl Loud.
Cello: Dean Rowland.
Piano: Margaret White.

Orchestra

The orchestra is progressing rapidly under the direction of S. Norman Park, Supervisor of Music. They are meeting three days a week—Mondays, Wednesdays and Fridays. They have played at the Spring Concert, P. T. A. Supper, Minstrel Show, Camp Fire Girls' Play, and Junior High Banquet.

It is hoped that two of the boys may attend the musical camp at Interlocken this summer. As the entrance requirements are very high, it is an honor accorded only a comparatively few students.

The Band

The band is practicing two evenings a week—Tuesday and Thursday from 4:00 to 5:15 p. m. They have played several concerts under the direction of S. Norman Park, one of which was at the Bethel Baptist Church on Washington Street February 3rd. This was a benefit concert for the church. They also played with much success at the winter concert given at the High School Auditorium December 5.

Trumpet and Cornet
Abbott, Warren
Cline, Edward
Iacabuzio, Nick
Eckmyre, Geraldine
Sebastian, Roy
Scribner, Fred
Shideman, Fred

Saxophone
Gilbert, James

Drums
Balchik, John
Binns, Sydney
Campbell, Robert
Hisler, Richard
Spittler, Carl

Piccolo
Finnigan, John
Cleveland, Robert
Slocum, Junior

Baritone
Foote, Richard
Haeske, Arthur

Clarinet
Brown, Howard
Fox, Clare
Gale, Madeline
Hard, Harold
Merino, Billy

Sousaphone
Gaskell, Hubert

French Horn
Carr, Leota
Cleveland, Lenord

Melephone
Finnigan, Agatha

Trombone
O'Dell, Samuel
Hawkins, James
Chappel, Forest
Cornell, Bert

First Row: Betty Avery, Mildred Hisler, Dorothy Miles, Lillian Hoag, Margaret White, S. Norman Park, director, Betty Reed, Katherine Whaley, Helen Diehl, Lucille Harrier, Betty McDougal.
Second Row: Frances Warner, Pearl Kendrick, Ruth Rowland, Margaret Rumsey, Margaret Weeks, Dorothy Jane Fiss, Ruth Young, Harriet Langworthy, Emiline Holtz.
Third Row: Sophia Jackson, Harriet Messacar, Dorothy Jaggers, Myrna Spencer, Roberta Johnson, Helen Harrod, Marjorie Hard, Ruth Baldwin, Helen Moyer, Ruth Bacon.
Fourth Row: Dorothy Dodd, Zada Clark, Fern Turner, Martha Batten, Corrine Fick, Ruth Closson, Anna Dubina, Jessie Neil, Mildred Yarger, Alice Randall.

Girls' Glee Club

The Girls' Glee Club meets every Tuesday and Thursday during the music period. This added time for music has enabled Mr. Park to bring to light numerous more-than-average female singing voices.

They have mastered the following pieces, and some others: Homing, Morning, Lullaby, While Shepards Watch Their Flocks, and Medley.

The Girls' Glee Club has sung at numerous meetings this year. Namely Rotarians, Boosters and Knockers, P. T. A., etc.

It can easily be seen that the Girls' Glee Club has progressed both in quality and quantity over last year. The Glee Club also furnished all the girls and female leads in the Operetta, Lelawala.

Seated: Russell Henshaw, Dexter Smelker, Hubert Gaskell, Kenneth Hollidge, S. Norman Park, Director; Ozro Densmore, Victor Young, Howard Brown, Richard Foote.
First Row Standing: Durward Zimmerman, Maxwell Gull, Kenneth Goll, Harold Philp, Herbert Bormann, Leon Arey, Kenneth Holler, Warren Abbott, Eldred Kenney.
Second Row Standing: Park Watson, Henry Bormann, Milton Sova, Clark Bushong, Leland Bradley, Minard Farley, Raymond Marshall, Maynard Fleming, George Dodd, Charles Matheson.

Boys' Glee Club

This year, through the influence of Mr. Park, director, a special hour for music was inserted between the second and third hours. It lasts just a half hour which is more time than has ever before been spent on music.

The better singing of the various groups has more than shown the feasibility of such a period as the Music Period.

The Boys' Glee Club meets every Tuesday and Thursday during the Music Period. The numbers which the Glee Club have mastered are: "My Mandy Lee," "Me and My Little Banjo," "Who Will Go to The Sea With Me," "High School Song," "A Medley," "A Hunting We Will Go," and others, too numerous to mention.

The club has sung before meetings of all sorts during the school year and has received some very flattering compliments from different organizations.

Forrest Reed, Lorenz Holtz, Wendall Darling, Wayne Holtz and Ned Lockwood are also members of this club but were unable to get their pictures taken with the group.

First Row Boys: K. Hollidge, O. Densmore, W. Abbott, D. Smelker, V. Young, C. Matheson, L. Arey, P. Smith, H. Brown, R. Foote, H. Gaskell, M. Gull, E. Kenny, W. Holtz, R. Henshaw.
Second Row Boys: G. Dodd, C. Pike, M. Fleming, H. Borman, C. Bushong, M. Sova, M. Farley, L. Bradley, R. Marshall, H. Borman, D. Zimmerman, P. Watson.
First Row Girls: P. Babcock, F. Warner, A. Randall, R. Rowland, R. Baldwin, R. Bacon, E. Holtz, J. Neil, Mr. Park, R. Young, D. J. Fiss, B. Reed H. Deihl, B. Avery, M. White, H. Langworthy, E. McDougal.
Second Row: M. Hisler, D. Miles, A. Robinson, M. Hard, D. Jaggers, R. Johnson, H. Harrod, M. Spencer, M. Batten, C. Fick, A. Dubina, D. Dodd, C. Spangler, M. Parsons, H. Messecar, H. Moyer, P. Kendrick, W. Panebaker, M. Weeks.
Third Row: D. Pickens, S. Jackson, F. Turner, Z. Clark, R. Clawson, M. Yarger, L. Hoag, S. Morgan, M. Rumsey, J. Tooley L. Harrier.

Mixed Chorus

The Mixed Chorus this year was an exceptionally large one. However, Mr. Park, ably assisted by some apprentice teachers from the college, was able to make this year the most successful year yet.

The Chorus sang the following songs at various group meetings; Beautiful Savior; Land of Hope and Glory; Break Forth, Oh Beauteous Heavenly Light; Kye Song of Saint Bride; Slumber Song of the Infant Jesus.

This group has been very prominent in school activities this year and has made its presence felt at all of its concerts.

Boys who joined the chorus after the picture was taken, or who were unable to get theirs taken are as follows: Forrest Reed, Lorenz Holtz, who shows promise as a baritone, William Horton, Robert Hecox, Ralph Sykora, Ned Lockwood.

Girls: Therasa Lockwood, Betsy Ross.

Seated: Betty McDougal, Jessie Neil, Alice Randall, Mr. Park, Ruth Rowland, Emiline Holtz, Betty Reed.
Second Row: Warren Abbott, Ruth Bacon, Dorothy Jaggers, Zada Clark, Helen Harrod, Dorothy Jane Fiss, Kenneth Hollidge.
Third Row: Park Watson, Herbert Bormann, Leland Bradley, Maynard Fleming, Charles Matheson, Harold Philp.

Choral Club

President .....Park Watson
Vice President .....Ruth Rowland
Secretary and Treasurer .....Alice Randall
Accompanist .....Helen Harrod

The Choral Club, which is for the purpose of having a group of 20 selected people on numbers too difficult for a large group to handle well, was organized last year under the direction of S. Norman Park.

Meetings of the club are held alternately at school and at the homes of the members on Wednesday evenings. A rehearsal is held for an hour and a social hour follows.

This year the club made appearances at the Lutheran, Methodist, and Presbyterian churches, E. L. T. Club, County Poor Farm, and the Benefit Concert at the Parker Inn. Numbers rendered at these appearances were "Robin Loves Me", "Deep River", "In These Delightful Pleasant Groves", "Charm Me To Sleep", "The Galway Piper", "Break Forth O Beauteous Light", "Bring a Torch, Jeanette Isabella". "Now the Strife is O'er", "Hark The Vesper Hymn is Stealing".

Due to Betty McDougals' trip to Florida, Ruth Young took her place in the Club during the second semester to make the necessary number,

Operetta

Lelawala was a dramatic operetta in three acts. The beautiful Legend of Niagara of the Indians provided the background for the play. On an appointed day Lelawala, only daughter of Wokomis, the chief, was required to go over the falls in a canoe to please the Great Spirit so that he would turn his anger away and not bring war upon the tribe of the Oniahgahrahs. As she was about to enter the canoe a messenger brought word that the chief of the Delawares had been killed. Marpeetapah also brought a new message from the Spirit of the Waters sparing Lelawala to Wokomis. Humor was provided throughout by the white characters.

Under the careful and diligent direction of Mr. Park and Miss Abbott the operetta was very well produced.

The cast was as follows:

Wokomis	Park Watson	Sergeant Bilks	Henry Bormann
Lelawala	Emiline Holtz	Wanyeca	Frances Warner
Klolowar	Milton Sova	Napanee	Ruth Baldwin
Marpeetapah	Victor Young	Eagle Eye	George Dodd
Hintola	Agnes Robinson	Major Wallace	Warren Abbott
Sowanas	Harold Philp	Mabel	Besty Ross
Shungela	Maynard Fleming	Capt. Bliss	Milton Sova
Wacootay	Maxwell Gull	Calarinda	Betty Reed
Wambebe	Eldred Kenney	Lord Tatler	Forrest Reed

Two Braves of Shungela ..... Lorenz Holtz, Leon Arey

Seated: Harry McCall, Earl Hendershott, Mrs. Earl Hendershott.
Standing: Joseph Inman, Charles Lindsey.

Janitors and Janitress

The importance of this little group in our high school life is often under-estimated. Their duties are manifold and tiresome, but you never see one of them shirking his or her job. They are the ones who make this building look like the four-hundred thousand dollars it represents.

We know of no more cheery group than this one right here. It always seems that they have a glad word for you as you pass them in the hall.

We are mighty sorry that after Friday, June 13th, we will have no more school connection with this group.

MRS. HENDERSHOTT: Looks after the girls' lavatories and keeps the girls' dressing room in presentable cleanliness.

HARRY McCALL: Is the head janitor, and also supervises and cares for the plumbing and heating throughout the building.

JOE INMAN: Our good old Joe, a friend to each and all, is a truant officer. He ACTually GOes right OUT and MAKes POOR litTLE KIDdies come to SCHool. Joe says it hurts him more than it does the children. but, we guess not in the same place.

EARL HENDERSHOTT: Is the fireman. He is one who makes this building habitable on the coldest of winter days, BRrrr-rrr.

CHARLEY LINDSEY: Is a good all-around man. Call on him for anything and he's right there, Johnny on the spot.

Coach Floyd Dorland

Mr. Dorland graduated from Central Missouri State Teacher's College; later he took up work at Peabody College, Nashville, Tennessee. He then coached for six years at Warnesburg High School, Warnesburg, Missouri.

Mr. Dorland has produced several extraordinary teams and many star players from practically raw material. During the two years he has been here, he has put forth every effort to keep Albion in the van athletically. We all appreciate his keen interest and admire his unquestionable ability.

Seated: Willard Laity, Frank Decker, Walter Hard.
Standing: Mr. Walter, Mr. Harrington, Mr. Harton, Coach Dorland.

Athletic Board

President .....Frank Decker
Vice President .....Walter Hard
Secretary .....Willard Laity
Treasurer .....Mr. Walter

The Athletic Board is composed of eight members. It is made up of the Superintendent, Principal, Coach, and one faculty member with the four athletic team managers.

All matters pertaining to athletics both intermural and interscholastic are supervised by this board. It decides upon the eligibility of the team captains, the purchasing of awards and equipment, and also the big problem of financing the athletic teams.

The success which the 1929 football team made both in an athletic and financial way more than raised the defiicit of the treasury. The support that we had from the student body and townspeople was greatly appreciated.

The ideals of the Board are to keep athletics at the High School on a high standard and thereby bring more glory to Albion High School.

Top Row, left to right: Coach Dorland, Landenburger, Engelter, Dodd, Fleming, Miller, Stetchuk, Doty, Richards, Slaughter, Wellington, and Assistant Coach Wolcott.
Middle Row, left to right: Laity, Martin, Wildt, Keinath, Captain Densmore, Beattie, Philp, Trim, Sibal.
First Row, left to right: Lloyd, Wallace, Nutt, Farley, Sub. Mascott Fischer, Brooks, Allman, Siber, Burden.

Football

The 1929 Albion High School football team will go down in history as the unofficial co-champions of the "Little Twelve'.' At the end of the season the Red and White eleven had won all four of the conference games but it was not given official recognition because Mason High had played more games and had not lost any.

For next year Coach Dorland has fourteen lettermen back. This year finished the careers of Laity, Keinath, Wildt, Captain Densmore, Fleming and Trim. Co-captains Beattie and Siber were elected to lead the team next year. The season was highly successful inasmuch as the coach had only four lettermen and a few reserves from last year's team. Some of the members of the first team had never played football before this year but the fine spirit which was shown by the boys made the team possible. The coach said that the football squad was one of the best he had ever worked with from the standpoint of willingness to learn and fine cooperation. At the end of the season Wildt and Nutt were placed on the second all-conference team and Siber and Beattie were given honorable mention although all four men deserved all the honor that was given them. Siber was one of the hardest tackling and blocking men on the team and would generally hit the opponents so hard that they seldom came back for more.

The season's record:

Albion 0	Battle Creek	28	Albion 14	East Lansing	0
Albion 6	Grosse Pointe	7	Albion 39	Grand Ledge	0
Albion 18	Hillsdale	0	Albion 25	Marshall	0

Albion 0 Ionia 12

Seated, Left to Right: Kenneth Burden, Frank Decker, Victor Doty, Captain Darrel Beattie, Russell Fischer, mascott, William Wildt, Emil Brooks, Willard Laity, Robert Allman.
Standing, Left to Right: William Siber, Earl Christensen Donald Dice, Duane Slaughter, Arnold Werner, Curtis Merritt, Mike Sibal, Dale Nutt, Gerald Schumacher, Cecil Wallace, Coach Floyd Dorland, Donald Nutt.

Basketball

With only four lettermen, three of whom had never been regulars, Coach Dorland built a basketball team which finished a schedule of fourteen games and only brought home the bacon four times. However, this does not tell the true tale of the season's games. This year was spent in building for the future, as only three men, Laity and Decker, forwards; and Wildt, center, will be lost to the team next year. Thus Coach Dorland will have five lettermen back as well as a large group of reserves from this year.

After being snowed under at Kalamazoo, the Red and White avenged a football defeat by taking Grosse Pointe into camp on the home court. In the next two games, with East Lansing and Eaton Rapids, the locals failed to hit the basket and dropped these all-important conference games. However, the next week they came back strong and swamped Hillsdale and Eaton Rapids. Then came the first Marshall game—the Red and White were overwhelmed. At East Lansing the team played against bad breaks and lost in an overtime tilt. The same was true two days later in Albion when Mason pulled through to win an extra period game. The return game with Kalamazoo resulted disastrously for Albion but only after a hard fight. The Lakeview game briefly ended the losing streak when a close game was taken by the Red and White. Hudson took the measure of the locals in the last regular game on the schedule. The season was brought to a close at the Kresge gymnasium when Marshall, as usual, took the district cup at the expense of the Red and White, although the Red and White outplayed the winners more than half of the game.

Front Row, Left to Right: Robert Allman, Dean Folsom, John Weeks, Maynard Fleming, Robert Farley, Willard Laity, Donald Nutt, Lyle Landenberger, Dale Nutt. Second Row, Left to Right: J. D. Slowey, John Bronkavitch, Aleck Stetchuk, Aleck Pasick, Earl Rocco, Victor Doty, Kenneth Burden, George Patterson, Bill Biggs, Joe Jasienski, Coach Dorland.

Track

Track sprang into prominence when the athletic board decided to drop baseball as a sport. Also teams in tennis and golf were sponsored. However, the greatest interest was developed in track and many of the stars in other branches of sports turned out to try to earn a place on the track team. In this way Coach Dorland had plenty of material to start with even though it was inexperienced.

Four men bore the burden in the 100 and 220 yard dashes. Laity, Don Nutt, Landenberger, and Bronkavitch led the dashmen with Burden also running in the 220. Fleming, Dale Nutt, and Farley showed up best in the 440 yard dash. Laity, Landenberger, Burden and Don Nutt made up the half-mile relay team. Folsom, former Hillsdale High athlete, Weeks, Allman, and Slowey carried the Red and White in the hurles. Rocco and Jasienski competed in the mile and Dodd and Pasick in the half-mile.

Dodd and Merritt competed in the high jump. Folsom was the sole entrant in the pole vault and in the shot put Brooks, Miller, Stetchuk, and Patterson took honors. Brooks Pasick, and Miller threw the discus and Beattie and Brooks heaved the javelin.

At the time the Breeze Annual went to press the results of the conference meet and the Battle Creek meet were not known but it is expected that Albion made a fair showing even with unexperienced men on the squad.

Wearers of the "A"

Class of 1930	Football	Basketball	Baseball	Public Speaking
Howard Dean	2-3			
Mitchell Maksimchuk	1-2-3			
Ozro Densmore	2-3-Capt. 4			
William Wildt	4	4		
Willard Laity	4	3-4		
Frank Decker		3-4	3	
Marshall Keinath	4			
Kenneth Trimm	4			
Maynard Fleming	4			
Minard Farley				4
Noble Moore				4 (2)
Henry Bormann				4
Agnes Robinson				4
Class of 1931				
Darrell Beattie	1-2-3	2	2	
William Siber	2-3	3		
Robert Farley	3			
Emil Brooks	2-3	2-3	2	
George Miller	3			
Mike Sibal	3			
Duane Slaughter	3			
Max Richards			2	
Victor Young				3 (2)
Class of 1932				
Donald Nutt	2	2	1	
Cecil Wallace	2		1	
Kenneth Burden	1-2	2		
Laurence Martin	2			
Richard Wellington	2			
Harold Philp	2			
Milo Henshaw				2
Class of 1933				
Gardner Lloyd	1			

School Calendar

September

Sept.	4	School opened with same old pep as usual.
	28	Defeated by Battle Creek in first game of season.

October

Oct.	2	School closed half day for County Fair.
	11	First Report Period. Decided we'd better get to work for a change.
	12	Took Grosse Pointe for a run. Grosse Pointe 7, Albion 6.
	18	Met some very queer looking people at the "dress-up" party slung by the Seniors for the entire population of the High School.
	19	Won the first game of Conference! Hillsdale 0, Albion 18.
	25	Another victory. East Lansing 0, Albion 14.
	28-29	No school. Teachers' Convention.

November

Nov.	1	Whoopee! Grand Ledge 0, Albion 39.
	11	Squelched Marshall. Marshall 0, Albion 25.
	14	Debate team lost to Coldwater in first contest of season.
	22	Breeze Play.
	22	Second report period.
	23	Ionia swamped us 12-0.
	28-29	Thanksgiving vacation and indigestion.

December

Dec.	4	Debate team won unanimously over Marshall.
	6	Second all high school party, sponsored by Juniors, proved very successful.
	7	Lost to Kazoo in first game.
	21	Grosse Pointe in Basketball. Revenge!
	22-Jan. 6	Christmas Vacation!

January

Jan.	8	Opening game of conference lost to Eaton Rapids, 18-14.
	10	Debate team defeated Adrian 2-1.
	10	Lost after hard battle to East Lansing, 13-9.
	17	Hillsdale fell before Albion's mighty onslaught. Hillsdale, 7, Albion 36.
	17	Third Report Period. Reviews begin. Some of us have started looking for a job.
	24	Debaters lost to Ottawa Hills High School, Grand Rapids, 2-1.
	24	Lost game to Marshall 42-14.
	31	First Semester Ended.

School Calendar

February

Feb.	1	Lost to East Lansing 23-21.
	3	Lost to Mason after hard struggle, 21-19.
	8	Outplayed Kalamazoo but lost game to them.
	14	Beat Lakeview 16-14.
	21	Fell before Marshall 34-13.
	22	Jr. Hi. Banquet.

March

Mar.	6-7-7	Basketball Tournament.
	7	First Report Period.
	14	Third All High School party is whopping success.
	28	Jr. Ex.
	29-Apr. 7	Spring Vacation!

April

Apr.	18	Second Report Period. More groans!
	26	The High School Banquet, the event of the year!

May

May	29	Jr.-Sr. Reception.
	29	Third Report Period—Reviews begin.
	30	Memorial Day. No school!

June

June	6	Honor Banquet. To whom it may concern!
	8	Baccaleaureate Sunday.
	11	Last day of classes.
	13	Commencement.

Special Assemblies

Elliott James

Our Lyceum Course this year opened with a liquid air demonstration by Elliott James who is indeed unique in his field. Mr. James is indeed unique in his field. Mr. James is famous for his work in this line. His program was very interesting.

Rollin Pease

Mr. Rollin Pease gave a very pleasing musical program for our entertainment. We were fortunate in obtaining his presence in the place of Mr. Homer Rodeheaver who was ill and unable to come.

Captain T. Dinsmore Upton

"The Player in the Shadow," was the theme of the famous coach "Dinnie" Upton's speech to the student body. He is a brilliant speaker, witty, humorous, but not in the least bit "preachey."

International Boy Orators

We were extremely fortunate in having the three famous boy orators —J. R. Moore, champion boy orator of the United States; William Fox Jr., champion boy orator of Canada; and Efrain, champion high school boy orator of Mexico, on our Lyceum Course. Mr. Moore presided as chairman. The boys gave their orations in an interesting and forceful manner.

George F. Morse

Mr. George F. Morse, an eminent zoologist and for five years director of the Boston Zoological Park and the Boston Acquarium, lectured on "Wild Animals in Captivity." He gave a very thrilling account of the interesting phenomena of animal life which have come under his observation.

Benny Oosterbann

Mr. Benny Oosterbann, former all-American football star and now a member of the coaching staff at the University of Michigan, gave a very snappy talk on the subject "Playing The Game." His direct, confidential talk was enthusiastically received by the students.

Dr. Bernard C. Clauson

Dr. Beranrd C. Clauson, pastor of the First Baptist Church in Syracuse, New York, gave a very pleasing lecture on "The Genius of Jazz."

Noah Beilharz

The "Master of Make-Up," Mr. Noah Beilharz, brought the Lyceum Course to a close for this season with a group of pleasing impersonations and entertaining scenes taken from the memory book of school life.

Social Functions

HALLOWE'EN PARTY
October 18

A Hallowe'en "dress-up" party under the peppy direction of the seniors went over in great shape. Games and stunts were enjoyed and refreshments were served. A big bon-fire of the cornstalk decorations back of the tennis court climaxed the evening.

CHRISTMAS PARTY
December 7

An all High School Party, sponsored by the Juniors, proved to be an outstanding event of the Christmas season. Members of the Junior Class presented two very clever one-act plays. The remainder of the evening was spent in playing games and in dancing.

ALL HIGH SCHOOL PARTY
February 28

A record crowd attended the third all High School Party which was given under the direction of the Sophomores. A moving picture lasting about an hour was shown and then refreshments were served. A dance with music furnished by Howard Brown and his "Musicateers" filled the rest of the evening.

JUNIOR HIGH BANQUET
February 22

Around three hundred students of the Junior High marched into beautifully decorated gymnasium for their annual banquet. Miss Spear opened the program by introducing the toastmistress, Louise Marton. Phillip French, Margaret Ludwig, and John Karmalski responded with toasts. Miss Cornwell and Mr. Harrington spoke in behalf of the faculty and the board of education. Music, readings, and dances by the Girls' Gym Class furnished the evening's entertainment. The Flag Salute, led by Robert Mitchell, brought the splendid program to a close.

HIGH SCHOOL BANQUET
APRIL 26

Around four hundrd persons, including members of the Senior High, faculty, and the alumni attended the annual High School Banquet held on the eve of Saturday, April 26. The gym was decorated, representing a radio station, with attractive signs with quotations from Amos 'n Andy and Floyd Gibbons. Miss Reynolds introduced the toastmaster, William B. Wildt. Mr Walters gave the toast for the faculty while George Lane, Clark Bushong and Agnes Robinson gave the toasts for the Sophomores, Juniors and Seniors respectively. A toast from Mr. Adrian Cooper of the School Board finished the program. The remainder of the evening was spent in dancing with the music being furnished by Howard Brown's orchestra.

Jokes

Sylvia Morgan: I use red lipstick; but I don't need it.
Forrest Reed: I'll say you don't; a bum road needs no stop signals.

Mary Fall: What were you doing after the accident?
Don Humphrey: Scraping up an acquaintance.

Howard Dean: "Sweets to the sweets."
Murtice Philp: "Oh, thank you, may I pass you the nuts?"

Martha Battin: Do you smell something burning.
Marjorie Barry: No; I don't think I do.
Martha: I don't either; but most people do if you ask them.

Mr. Borman: Why is it that you're always at the foot of your class?
Hank Borman: It don't make any difference; they teach the same thing at both ends.

John Weeks: Through the desert sandstorm, O my love, have I come to thee.
Irene Clark: Verily, Sheik, thou art a man of grit.

Everett Cleveland: Pop, the thermometer has fallen.
Father Cleveland: Very much?
Everett (Sheepishly): Oh, about five feet.

Russ Desy: What's the difference between a girl and a horse?
Don Cooper: I have no idea.
Russ Desy: Boy, you must have some great dates.

Zada Clark: What color is best for a bride?
Maynard Fleming: I prefer a white one, myself.

Vernie Rockwell: And these are dirigible hangers.
Viola Newell: Oh, Vernie, do they really fold up those things, and hang them up like clothes?

Dean Folsom: Can you fight?
Bill Haeske: No.
D. F.: Put 'em up then, you scoundrel.

Louis Griffin: Why have Scotchmen a sense of humor?
Horace Field: Because it's a gift.

Alice McComb: Did the Chief give you a reference?
Sam O'Dell: Yes, but it doesn't seem to be any good.
A. Mc.: What did he say?
Sam: He said I was one of the best men he had ever turned out.

Gladys Goll: Mummy, how do the angels get their nighties on over their wings.

Alice Randall: Hey, Fred, give me a lift, will ya?
Fred Scribner: Aw, go hire a haul!

Agnes Robinson: Haven't you heard? Helen just married Willard Laity?
Mary Sibal: Willard Laity? Not really! Why, that was the boy she was engaged to!

Park Watson: Have ya' heard the Ford song?
Margaret Rumsey: Nay, but out with it, Parkie.
Park: Moan in Low!

Prof. Harton: Sophia, why are you beating about the bush?
Sophia Jackson: I'm looking for an inspiration so I can lead my class to freedom as Moses did.

Ranny Lysher: J'ever hear the mousetrap song, Treesy?
Theresa Lockwood: No, but out with it.
Ranny: My Sin.

Raymond Powers: I asked the barber to attend to my hair, and he poohed me.
Helen Moyer: Why didn't you slam him.
Ray: Well, this was only a shampooh.

Jokes

Alice Chickering: Does skating require any particular application?
Walt Hard: No, arnica or horse liniment—one's as good as the other.

Ruth Rowland: Answer my question, yes or no.
Carl Seifert: Yeah?

Dorothy Dodd: Her teeth are like the stars.
Anna Dubina: Why
D. D.: They come out every night.

Dorothy Biggs: What was Washington doing when he was twenty-eight?
Emma Carty: Going on twenty-nine.

Dot Miles: I've got an awful tooth ache.
Angelina Magnotta: If it was mine I'd have it taken out.
Dot Miles: Yes, if it was yours, I would, too.

Dot. Jaggers: Wither away?
Liz. Larder: Go dry up yourself.

Chuck Matheson: Yes, sir, I can write a song in a day and a half and think nothing of it.
Mike Maksimchuk: (dryly) Neither do I.

Dick Young: Did you know Floyd Dorland went through the war and never got shot?
Dot Pickens: He musta been lucky!
Dick Young: Nope, he wore Paris Garters, No metal can touch you.

WHOIEE! ! !

(Ad in Marshall Chronicle)—**For Sale Cheap:**—One—(Not passed by Censor, See Joke Ed. for particulars).

Lyle Landenburger: Do you serve lobsters here?
Waitress: Yes sir, we serve anyone. Sit right down.

"Wise men write proverbs and fools quote them," observed Mrs. Tyler.
"That's right," agreed the Fool, "who wrote that one?"

Lorenz Holtz: "Bet he'd kiss you if I wasn't here."
Emiline: "You bad boy. Run away this very instant."

Margaret: "John dear, are there any fashions in that paper?"
John: "Yes, but they're out of date, it's the morning paper."

Mildred Hisler: "Let's go out to the park and see the animals in the zoo."
Max Gull: "Naw, let's get a bottle of beer and see 'em right here."

Mrs. Gardner Lloyd (Ruth Baldwin): There's a burglar at the silver and another in the pantry eating my pies. Call for help!
Gardner Lloyd: Police! ! Doctor! !

Parson: "You'll ruin your stomach, my good man, drinking that stuff."
Red McCourtie: " 'Sall right, 'sall right, It won't show with my coat on."

Max Richards: "Notice any improvement since last season?"
Caddy: "Had yer clubs shined up, haven't ya?"

The Treasury Department is reported to have received the following letter from William C. Harton:
"I have received your application, but as I already belong to several good orders I do not care to join your income tax at this time.

Traffic Cop: "What's yer name?"
Truck Driver: "It's on the side o' me wagon."
Traffic Cop: "It's obliterated."
Truck Driver: "Yer a liar, it's O'Dell."

Beadle: Yep, it's costing me $1,000 a year to live.
? ? ? ?: I shouldn't pay it; it isn't worth it.

CLASSIFIED

Freshman: Irresponsible
Sophomore: Irrepressible
Junior: Irresistable
Senior: Irreproachable.

"What I want to see is one big union," said Don Harrington.
"You shall see that very thing," said Reggie Tate, "What size do you wear?"

Walters: "I told you to notice when that solution boiled over."
John Rood: "I did, see, it was 11:26."

Jokes

Willard Laity: You'd better marry me, darling. Eligible men are scarce.
Helen Cooper: I suppose I could offer that as an explanation.

Marsh Keinath: You always ride in Rolls-Royces don't you?
Helen Harrod: Yeah, why bring that Hupp?

Gail Griffin: I just bought a nickel eraser.
Thurza Gordan: I should think that a rubber one would be just as good.

Walters: "What do we mean when we say the whole is greater than any of its parts?"
Max Bushong: "A restaurant doughnut."

Carl Rutz: (In editorial rooms), "What do you use that blue pencil for?"
Noble Moore: "Well, to make a long story short, it's to-er-make a long story short."

Oz Densmore: "Poor Mildred's husband died from poisoning."
Dorothy Hale: "Well, Mildred can't say her chemistry course wasn't of value."

Madeline Gale: Was you ever pinched for going to fast?
Jim Gilbert: No, but I've been slapped.

Boy Friend: "Honey, when we gits married you ain't gwine to give up dat good job you has been workin' for at de white folks, is you?
Carrie Wall: "But ain't we gwine to have no honeymoon an take a trip on de train somewhere?
Boy friend: "One of us might go, Honey, dey ain't a thing holdin' me, but you's got 'sponsibilities.

Walcott: "Does any one know how iron was discovered?"
Bob Walsh: "Yes, sir."
Walcott: "Well, tell this class your information."
B. Walsh: "Please, sir, they smelt it."

Duke Farley: "Harry ate something that poisoned him."
Leon Arey: "Croquette?"
D. F.: "Not yet; but he's very ill."

Agnes Creps: "Tea or Coffee?"
W. Lutske: "Coffee without cream."
A. C.: "You'll have to take it, sir, without milk, sir; we're out of cream."

Kenny Trim: Hey, what's your name?
Loren Skinner: Tom Swift.
Kenny: Aw, you can't kid me. Where's your electric rifle?

Reg. Tate: Why-a-we're-a-having a dance at our house-and a-
Esther Thurrow: (Breathlessly); yes.
Reg. Tate: And I wondered if I could borrow your waxer to wax our floors.

June Tooley: Yeah, I gave my boyfriend the air.
Ham Taylor: How come?
June: Oh, he signed up for an L. W. S. course in Self Management.

Emiling Holtz: What do you think of this new airline to the coast?
Sally Fall: Aw, it's just another fly-by-night scheme.

Russ Henshaw: What do you do when you dream all night of bikes.
Bernard Kable: Have yourself cycle-analyzed.

Frank Decker: Do you know the gorilla song?
Myrna Spencer: Why no, I don't—
Frankie: Gorilla my dreams I love you.

Donna Kimmer: J'ever hear about the laughing pickpocket?
Esther Knuth: Naw, what about 'im?
D. K.: He couldn't take things seriously.

Roberta Johnson: What's the shape of a kiss?
Bill Wildt: Give me one and I'll call it square.

BUSINESS DIRECTORY

Business Directory

AUTOMOBILE SALES

Albion Motor Sales
Ford Sales and Service
Albion, Michigan.

Maple City Auto Co.
Buick Sales and Service
General Motors Trucks Agency

Henry Auto Sales
Hudson Essex Sales and Service
Goodyear Tires

Leon C. Weeks & Company
Dodge, Plymouth, Graham Paige
208-210 East Cass Street
Telephone 119

D. M. McAuliffe
Chevrolet Sales and Service
World's largest builders of
Six Cylinder Automobiles
In business in Albion for the past
thirty-five years.
Give us a try

BARBER SHOPS

The Snug Barber Shop
For stylish hair cuts
C. L. Robinson, 101 W. Porter

BUILDING CONTRACTOR

Schumacker Construction Co.
219 Michigan Ave.
Public Building a specialty

BAKERIES

Albion Pastry Co.
Fancy Baked Goods a Specialty
108 S. Superior St.—Phone 179

CONFECTIONERIES

The Sugar Bowl
When you are down town drop in
on John and George and get some-
thing good to eat.
We are your friends, be ours.
Ligeos Bros., proprietors

CIVIC ORGANIZATIONS

Recreation Association
Activities for Children
Activities for Adults
Teams in Playground Ball for Men
Gym Classes for Men and Women

CLEANERS

Harry Morse
Oderless Cleaning
All work carefully done
Michigan Ave.
Albion, Michigan

Bando Cleaners
113 West Porter Street
Albion, Michigan

DOCTORS

L. N. McNair
Com. Bank Bldg.
Albion, Michigan

DENTISTS

R. P. Powers
109 S. Superior St. Phone 28
Albion, Michigan

W. L. Neil
X-Ray, Ultra Violet Rays
Wochholz Bldg.
Phone 70

DRUGGISTS

Van Gorden's
The Rexall Store
Drugs and Books
Eastmen Kodak Agency

Stoddard Pharmacy
Next to State Bank
Drugs, Books and Stationery

R. N. Burlingame
Druggist
North End Drug Store

DECORATOR

Elwood Comfort, Decorator
Guaranteed Paints
Fine Wall Papers
Select your Wall Paper in your
Home

DAIRIES

Humphrey's Dairy
We stress Purity and Service
514 S. Eaton St.—Phone 929

Business Directory

ELECTRICAL

General Electric Wiring System
Good Service Electric Shop
C. Ross Richtmeyer
108 West Porter Street
Anything Electrical.—Phone 197

A. G. Noble
Electric and Battery Sets, Radio Appliances and Electrical Repairing
411 South Superior Street
Phone 692

FUEL

McDougal & Young
We keep you warm
Coal, Coke and wood

FURNACES

F. L. Strain, Branch Manager
Holland Furnaces make warm friends
Holland Vaporaire De Luxe
Electrically controlled, heating and cooling air conditioning systems
We clean and repair all makes of furnaces
222 South Pearl Street
Albion, Michigan. Phone 677

GROCERIES

Brown's Delicatessen
Groceries, Seeds and Vegetables
An "R" Grocer

Snyders
We enjoy serving the children. When you send them to our store we will give them the same courteous attention we give you
Groceries, Meats and Bake-Goods
410 Chestnut—Phone 533
We Deliver

Dury's
803 S. Eaton St.
Fancy & Staple Groceries and Smoked Meat
Phone 183-J
We deliver anywhere

GROCERIES

E. C. Carrington
Staple and Fancy Groceries
Good Goods—Low Prices
Courteous Treatment
Phone 33

HARDWARE

V. L. Koon Hardware
Hardware, Sporting Goods and Radios
105 S. Superior St.

INVESTMENTS

Homestead Loan & Bldg. Ass'n.
A safe place for your investments and securing funds for building a Home

JEWELERS

A. H. Tuchtenhagen
Jeweler and Optometrist
Benrus and Gruen Watches

LAWYERS

Ernest H. Bastian
Attorney-at-Law
105 S. Superior
Phone 907

A. F. Cooper
Attorney-at-Law
Wochholz Bldg.
Phone 23

LAUNDRIES

The Home Laundry
Quality and Service
309 W. Elm. St.
Dean S. Steffe

The Model Laundry
And Rug Cleaners
203 East Erie Street
Albion, Michigan

MUSIC

Moore's Music Co.
Orthophonic Victrolas, Pianos, Victor Radios. Merchandise

Business Directory

MEAT MARKETS

Independent Market and Fruit Shoppe
Fresh vegetables, fruits and meats
Quality, service and delivery
404 South Superior Street
Phone 388

NEWSPAPERS

Albion Evening Recorder
111-115 West Center Street
Albion, Michigan

OPTOMETRIST

Everett Cavanagh
Eyesight Specialist

PRINTING

Recorder Press Co.
Stationery, Office Forms,
Catalogs, Year Books, Programs
111-115 West Center Street
Albion, Michigan

Art Craft Press
Printers, Stationers and Engravers
Typewriters rented or sold
108 West Porter Street
Albion, Michigan

RESTAURANTS

Chatterbox
The American Restaurant
402 South Superior Street

RESTAURANTS

Bacon's Cafe
The best place to eat
203 North Superior Street
Albion, Michigan

REAL ESTATE AND INSURANCE

H. W. Russell
Real Estate and Insurance
108 1-2 S. Superior St.
Albion, Michigan

G. M. Markle
Real Estate and Insurance
Albion, Michigan
113 1-2 S. Superior St.

W. R. Noyes
Insurance
101 1-2 N. Superior St.
Albion, Michigan

Kate Bromeling
Real Estate and Insurance
Com. Bank Bldg.

TIN SHOP

Fred McAuliffe
Tin, Copper and Sheet Iron Work
Albion, Michigan

TAXI

White-Star Taxi
We guarantee prompt service,
with safety
Phone 39
Baggage Work

Compliments of

Haven
Hills
Farm

GOLDEN GUERNSEY
MILK

Geo. E. Dean, Prop.
Glen C. Fox, Mgr.

Compliments of

Humphrey's
Dairy

The Home of Pure Milk
Cream and Buttermilk

All Cattle are T B
Tested

We Guarantee Service

A. F. COOPER EMMA W. COOPER

Compliments of

Ellenwood Farm

Phone 7034-F-12 R. F. D. No. 2

Albion, Michigan

Breeders of
Registered Holstein Cattle
and Duroc Jersey Hogs DONALD W. COOPER, Mgr.

PORTRAITURE, PICTURE FRAMING
KODAK FINISHING
COMMERCIAL PHOTOGRAPHY

MEMBER
PHOTOGRAPHER'S ASS'N
OF AMERICA

THE
PIKE STUDIO

414 S. Superior St.
Albion, Michigan

Photographs that Live Forever

In Photographs only can yesterdays live. Old memories like old friends, bring added joy to living—and photographs make those memories yours forever.

Albion College

Albion College offers you right at home the advantages of the larger institutions—a wide range of courses taught by specialists, a varied program of students' activties and competitions; and the advantages of the small college — personal contacts with the faculty, a democratic spirit, friendship that never die. And all these things at reasonable cost.

Enrollment limited to 800. Fall term opens September 17, 1930. Do not delay. Call at the college office or write today to President John Lawrence Seaton, Albion College.

The White Swan

Candy
and
Other
Good
Things
To
Eat
and
Drink

TRY OUR TASTY POP CORN

H. W. WHALEY

406 So. Superior St.

Albion, Mich.

Compliments of

Maple City Dairy Company

MARKET PLACE, PHONE 19

ALBION, MICH.

Again

We wish to welcome each one of Albion's students. We are ready to give you the best to be had in our line. As we enter our 33rd year in Albion we assure you that we will try harder than ever to please you.

GEO MITCHELL & CO.

Candies and Ice Creams

219 S. Superior Phone 121

COMPLIMENTS OF

Albion State Bank

THE BANK WITH THE CHIMES

BEST WISHES

to the

CLASS OF 1930

Bohm Theatre

Geo. Bohm Mgr.

THE SANITARY BARBER SHOP

E. C. Clark

A clean steam and face towel to each customer. Individual sterilzers for each barber.

We aim to please. Give us a trial.

New Theatre Building

Compliments of

R. J. Frost & Son

Shoes

Give

Whitman's Candy

Delightfully Different

A. R. Smith

Drugs and Cameras

Paints Wallpaper

Sebastian Electric

Offers

The Latest in Lighting Fixtures

The Best of Wiring Systems

May We Serve You

Wochholz & Gress

QUALITY GROCERIES

FUEL AND FEED

Try Our Service

PARSONS
Business School

KALAMAZOO, MICHIGAN

"A Better Business Training for Better Business People"

Courses Approved by Michigan Department of Public Instruction

Write for Our Free Illustrated Catalog

EMILIA KENNEDY, Principal

Only With

Photographs

Can We Remember Our Yesterdays

MONEY PAID FOR GOOD PHOTOGRAPHS IS AN INVESTMENT IN HAPPINESS FOR THE FUTURE

Portraits by Photography
Commercial Photographs
Finishing for the Amateur
Artistic Picture Framing

The Ludwig Studio

106 EAST ERIE STREET ALBION, MICHIGAN

Solving the Problem of

Supply and Demand

Political Economics explains the Law of Supply and Demand, but when a man's demands are always greater than his allowance supplies—we can solve the science of THAT one for him. Try our budget-stretching prices and astonish your parents for ever after.

J. C. PENNEY CO.

THE GEM DAIRY

Dealer In

Pure Milk, Coffee Cream
Whipping Cream

Buttermilk and Cottage Cheese

SPECIAL ORDERS GIVEN PROMPT ATTENTION

G. E. MILLS, Prop.
Phone 664-W

Quality Comes First—
We have it

Service Comes Next—
We give it

Satisfaction Is What
We All Want—
We guarantee it

Arey's Grocery
410 Perry St.
Phone 556

CHAIN DAIRIES

PURE
PASTEURIZED
MILK AND CREAM
COTTAGE CHEESE
BUTTERMILK

Phone 463

Compliments of

The Corners

Michigan Ave. at E. City Limits

CHEERFUL SERVICE

C. W. Benjamin, Prop.
Phone 707-J

Compliments of

Gillick & Harrod

College Hill Grocery

Fancy and Staple Groceries, Stationery and Confectionery

Phone 302 Albion

"YOU WRECK 'EM WE FIX 'EM"

ALBION BODY AND FENDER WORKS

AUTO REBUILDING

Wrecks A Specialty

Trimming Upholstering
Welding, Painting and
Radiator Repairing

Prompt Service

Opposite Depot Phone 1020

Smith & Baldwin

DEPENDABLE INSURANCE SERVICE

Every Form

Phone 102

STUDENTS'
HEADQUARTERS
FOR
QUALITY

L. F. Blaisdell

Compliments of

Vaughn & Ragsdale Co.

"ECONOMICAL
DISTRIBUTION"

All Kinds of

Floral Service

Hubert's

Phones 97 and 709

Member of Florist
Telegraph Delivery
Ass'n

Compliments of

**Thomas
Confection Co.**

UP-TO-DATE
ELECTRIC SHOE
REPAIRING

All Work Guaranteed

Petrakis & Bournelis

HICKS DAIRY

The home of pure dairy products. You can whip our cream, but you can't beat our milk.

For Service and Quality
Phone 7039

Hahn's Shoe Hospital

ROGRESSIVE AND
DEPENDABLE
FOR 22 YEARS

103 W. Cass St.

FRANK T. DUNN

AUTOMOBILE TOP
REPAIRING

CLOSE CAR TOPS RECOVERED AND GLASS REPLACEMENTS IN ALL CARS

526 Washington St.
Phone 546-W

To the

Class of 1930

We Extend Our
Hearty

CONGRATULATIONS
and
BEST WISHES

Landsman's

Albion Battle Creek

This book represents the work of

Recorder Press Co.,
Albion, Mich.

Service Engraving Co.,
Detroit, Mich.

The Ludwig Studio,
Albion, Mich.

The Pike Studio,
Albion, Mich.

Michigan Book Binding
Co., Detroit, Mich.

Ellis Publishing Co.,
Battle Creek, Mich.

COMPLIMENTS OF

Gale Manufacturing Company

GREY IRON FOUNDRY

Albion, Michigan

COMPLIMENTS OF

The Service Caster and Truck Company

ALBION, MICHIGAN

MANUFACTURERS OF

HIGH GRADE INDUSTRIAL CASTERS AND
MODERN FACTORY TRUCKS

COMPLIMENTS OF

Arthur S. Wildt

MODERN

Plumbing, Heating, Ventilating

and Darrow Steel Boats

Phone 743 Albion, Michigan

For the High School Girl——

The Bullen Store is headquarters for the dress requirements of the modern high school girl. Sweaters, frocks, coats, hosiery, lingerie, gloves, hats, costume jewelry, toilettries and many other dress accessories are always found here and in the latest interpretation of the mode.

The Geo. T. Bullen Company

Albion's Home-Owned Department Store

"Union" Signifies Strength

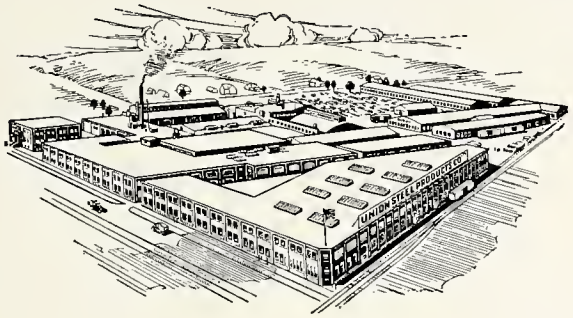

"Bon Voyage"

THE

Union Steel Products Co.

ALBION, MICHIGAN

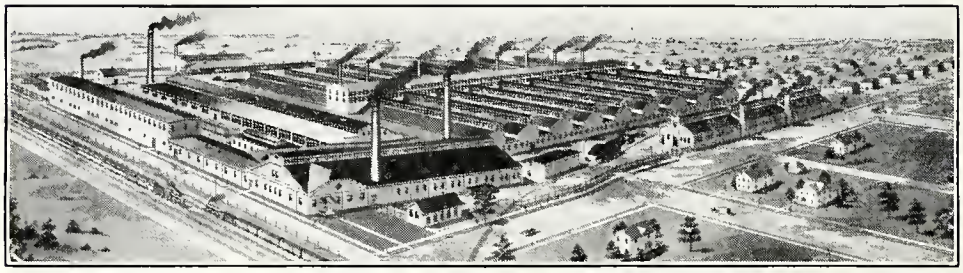

COMPLIMENTS OF

The Albion Malleable Iron Company

ALBION, MICHIGAN

Washington Gardner High School

ALBION, MICHIGAN

Approved by the University of Michigan and the North Central Association of Scondary Schools and Colleges.

Fall term opens September 8.

New students enroll September 2, 3, 4.

550 students in the 9-10-11-12 grades.
90 graduates.
135 students from rural schools.

The students are organized into home room groups with special facilities for supervised study.

A well equipped library directed by a trained librarian.

A great deal of liberty allowed in selection of subjects desired.

A Student Council supervises and directs the outside activities of the school.

Courses offered in:

Academic subjects.
Vocational work; including woodwork, printing, mechanical drawing, auto mchanics, home making, fine arts, bookkeeping, typewriting, shorthand, debating, public speaking, health work, gymnasium, swimming, and competitive sports.

A three fold program providing for a well rounded life: STUDY, RECREATION and SOCIAL LIFE.

Louise Densmore "31"

THE BREEZE 1930

Donna Lundenberger

Autographs

Dean [illegible] "31"
Duane Slaughter "31"
Arthur Dailey "31"

Max McConnell

Roscoe Palmer Strickland

Donald Nutt "31"

Mike [illegible] "31"

Richard Kemp Wellington "31"

Syd Binns "35"

Hilbert [illegible] "31"

[illegible] "31"

[illegible] "31"

William [illegible] "31"

Norman Quigg "31"

Landy

[illegible] "32" A.D.

"Bud" Richards "31"

Marjory Hurd "31"

Raymond [illegible] "31"

Jessie Neil "31"

Chelsie Karn "31"

[illegible] "31"

[illegible] "31"

[illegible] "31"

[illegible]

Meredith Hathburn

Marge Hoaglin "31"

[illegible] "31"

Autographs

This mark of distinction on this annual means that the Service Engraving Company made the engravings and serviced this book

3/8/2010
DT 192107 1 1 00
HF GROUP – IN